

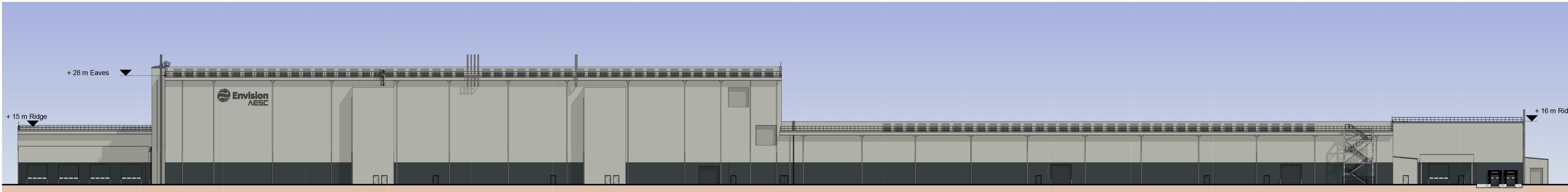

Elevation A
1 : 500

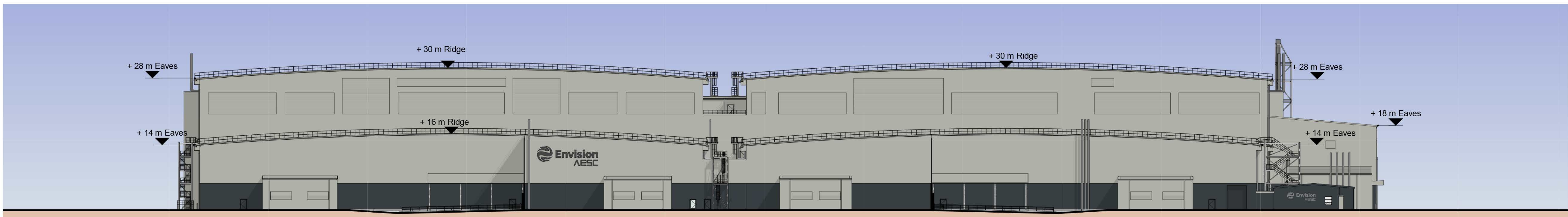

Elevation B
1 : 500



Elevation C
1 : 500

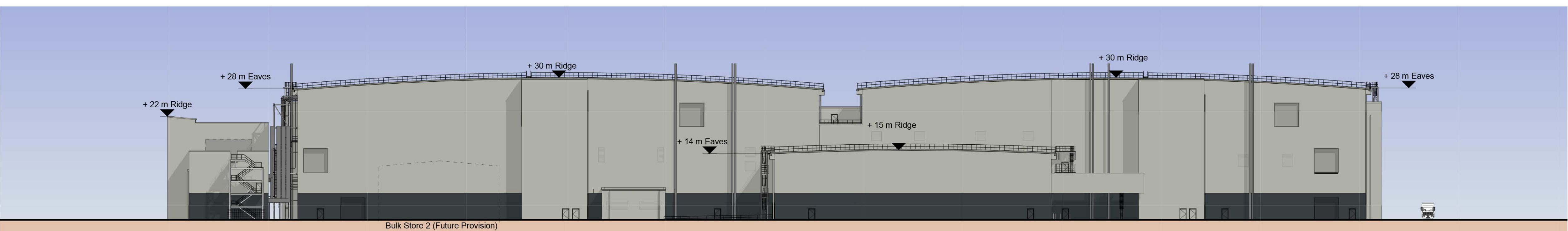

Elevation D
1 : 500

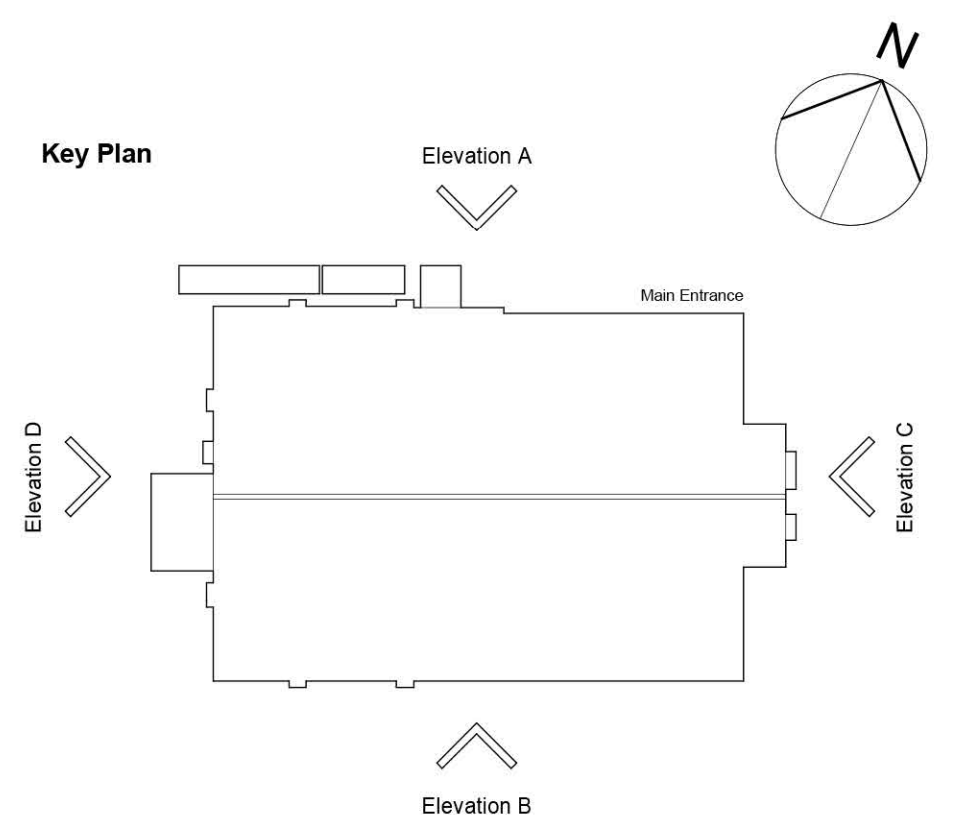

- Material Key:**
- Metal Profiled Cladding System
Colour: Goosewing Grey (RAL 7038)
 - Metal Profiled Cladding System
Colour: Anthracite Grey (RAL 7016)
 - Downpipes (To match cladding)
Colour: Goosewing Grey (RAL 7038)
 - Flues/Stacks
Stainless Steel (TBC)
 - Doors
Colour to match adjacent cladding

- Notes**
- This drawing has been prepared in accordance with the scope of RPS's appointment with its client and is subject to the terms and conditions of that appointment. RPS accepts no liability for any use of this document other than by its client and only for the purposes for which it was prepared and provided.
 - If received electronically it is the recipient's responsibility to print to correct scale. Only written dimensions should be used.
 - This drawing should be read in conjunction with all other relevant drawings and specifications.
 - The scheme is subject to statutory approvals, surveys and design development.
 - © Crown copyright and database rights 2022 Ordnance Survey 0100031673



P02	Planning Submission	HH	JAT	12/05/23
Rev	Description	By	Ckd	Date

rps MAKING COMPLEX EASY
A TETRA TECH COMPANY
Sherwood House, Sherwood Avenue,
Nottingham, Nottinghamshire, NG24 1QQ
T:01636 605 700 E:rpssnewark@rpsgroup.com

Client
Envision AESC Wates

Project
Envision AESC Giga Factory

Title
Proposed Factory Elevations

RPS Project Number NK020439P	Scale @A1 As indicated	Date Created 14/07/21
Task Team Manager TH	Information Author LTS	Task Information Manager KF
Status S4 (Suitable for Approval)	Document Number 105	Revision P02
Document Number rpsgroup.com		