

Site Location
(Scale 1:10,000)

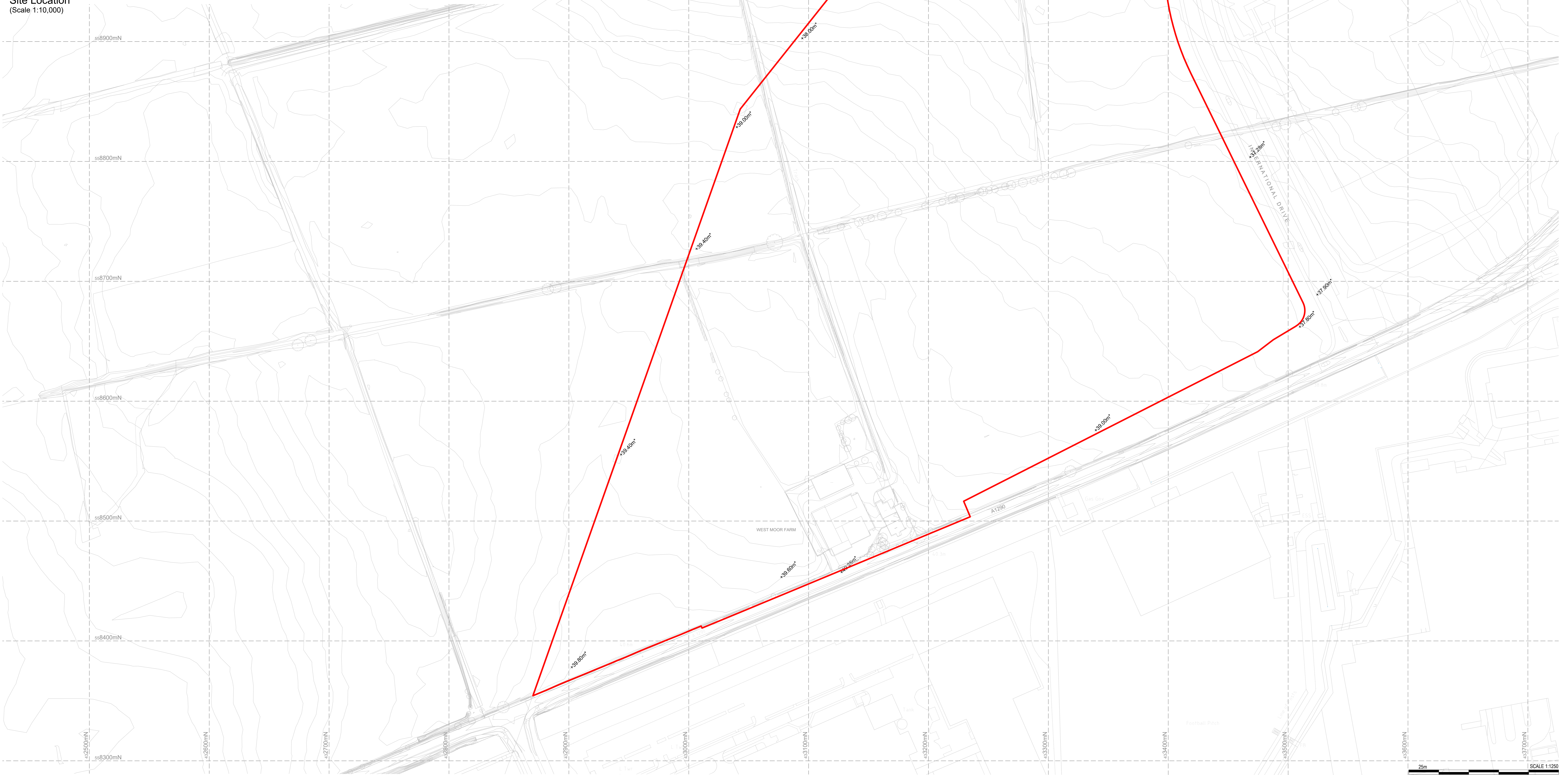

© 2023 RPS Group

- Notes
1. This drawing has been prepared in accordance with the scope of RPS's appointment with its client and is subject to the terms and conditions of that appointment. RPS accepts no liability for any use of this document other than by its client and only for the purposes for which it was prepared and provided.
 2. If viewed electronically it is the recipient's responsibility to print to correct scale. Only written dimensions should be used.
 3. This drawing should be read in conjunction with all other relevant drawings and specifications.
 4. This scheme is subject to statutory approvals, surveys and design development.
 5. © Crown copyright and database rights 2022 Ordnance Survey 0100031673

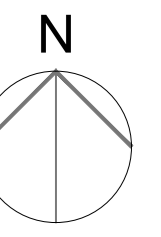

P03 Planning Submission		HH	JAT	13/05/23
Rev	Description	By	Ckd	Date

rps MAKING COMPLEX EASY
A TETRA TECH COMPANY
Sherwood House, Sherwood Avenue, Newark, Nottinghamshire, NG24 1QG
T: 01636 655 700 E: rpsnewark@rpsgroup.com

Client
Envision AESC **Wates**
Project Envision AESC Giga Factory

Title
Existing Site Layout and Site Location Plan

RPS Project Number NK020439-P	Scale @ A0 1:1250	Date Created 14/07/21
Task Team Manager T4	Information Author TSR	Task Information Manager TSR

Sheet
S4 (Suitable For Approval)
Document Number
100

Project Code / Originator / Function / Issue / Type / Revision Number
rpsgroup.com