

This map is based upon the Ordnance Survey material with the permission of the Ordnance Survey on behalf of the Controller of Her Majesty's Stationery Office © Crown copyright. Unauthorised reproduction infringes Crown copyright and may lead to prosecution or civil proceedings. Licence No. 100018385. Date 2022.

SUNDERLAND CITY COUNCIL HIGHWAY MAINTENANCE SCHEMES 2023 - 2024

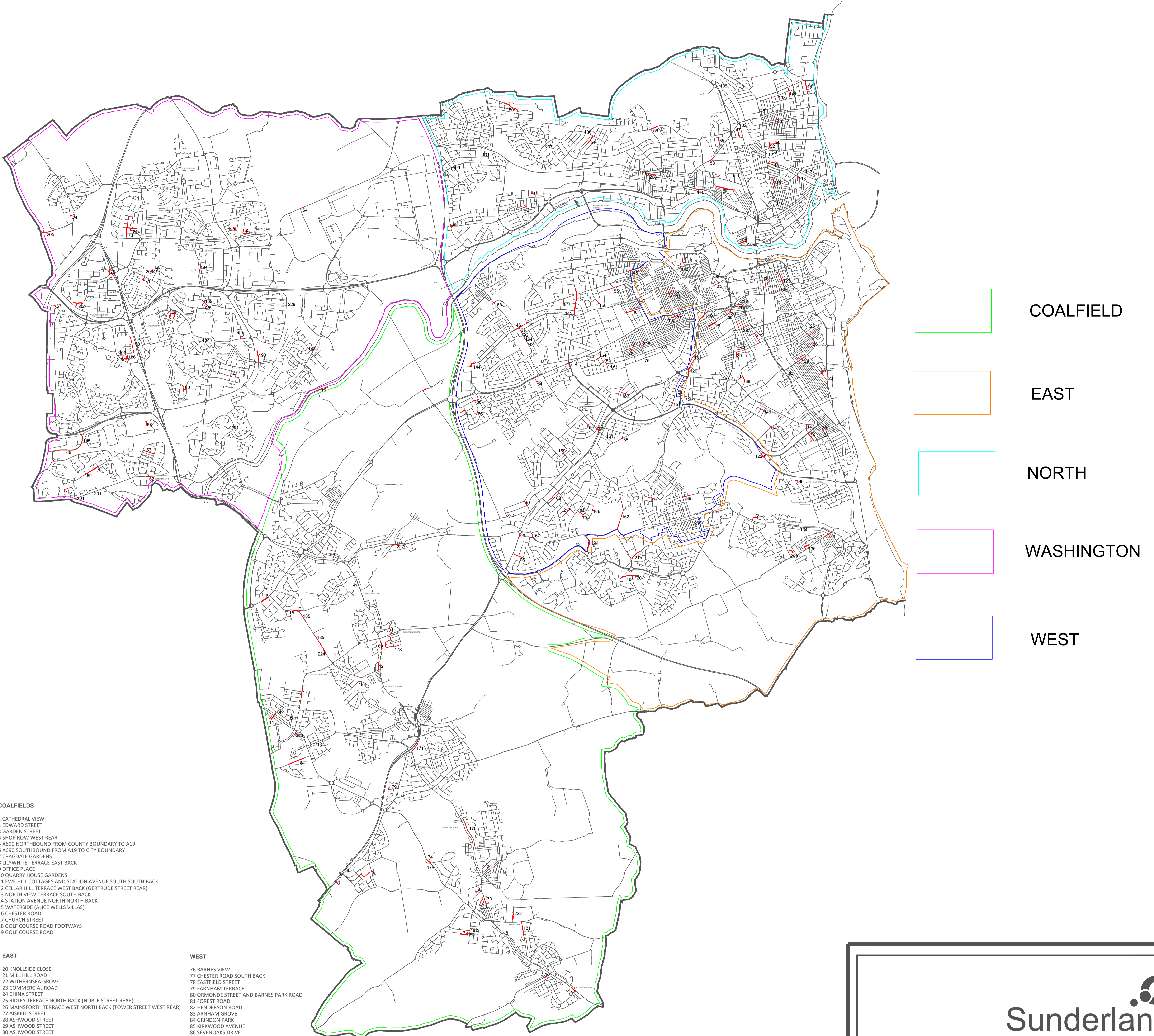

COALFIELDS

- 1 CATHEDRAL VIEW
- 2 EDWARD STREET
- 3 GARDEN STREET
- 4 SHOP ROW WEST REAR
- 5 A690 NORTHBOUND FROM COUNTY BOUNDARY TO A19
- 6 A690 SOUTHBOUND FROM A19 TO CITY BOUNDARY
- 7 CRINGDALE GARDENS
- 8 LILLYWHITE TERRACE EAST BACK
- 9 OFFICE PLACE
- 10 QUARRY HOUSE GARDENS
- 11 EVE HILL COTTAGES AND STATION AVENUE SOUTH SOUTH BACK
- 12 GELBAR HILL TERRACE WEST BACK (GERTRUDE STREET REAR)
- 13 NORTH VIEW TERRACE SOUTH BACK
- 14 STATION AVENUE NORTH NORTH BACK
- 15 WATERBURY (JUICE WELLS VILLAS)
- 16 CHESTER ROAD
- 17 CHURCH STREET
- 18 GOLF COURSE ROAD FOOTWAYS
- 19 GOLF COURSE ROAD

EAST

- 20 KNOLLSIDE CLOSE
- 21 MILL HILL ROAD
- 22 WITHERNSA GROVE
- 23 COMMERCIAL ROAD
- 24 CHINA STREET
- 25 RIDLEY TERRACE NORTH BACK (NOBLE STREET REAR)
- 26 MAINSFORTH TERRACE WEST NORTH BACK (TOWER STREET WEST REAR)
- 27 AISKELL STREET
- 28 ASHWOOD STREET
- 29 ASHWOOD STREET
- 30 ASHWOOD STREET
- 31 CROCKENESTER STREET WEST BACK
- 32 JOHNSON STREET
- 33 WATERWORKS ROAD
- 34 BUTTERMERE STREET
- 35 CARNegie STREET
- 36 CHERRY TREE SQUARE
- 37 STOCKTON TERRACE WEST BACK
- 38 ASHBROOKE ROAD
- 39 HUMBLEDON VIEW EAST BACK
- 40 TUNSTALL VALE NORTH BACK
- 41 WILLOW BANK ROAD

WEST

- 76 BARNES VIEW
- 77 CHESTER ROAD SOUTH BACK
- 78 EASTFIELD STREET
- 79 FARNHAM TERRACE
- 80 ORMONDE STREET AND BARNES PARK ROAD
- 81 FOREST ROAD
- 82 HENDERSON ROAD
- 83 ARNHAM GROVE
- 84 GRINDON PARK
- 85 KIRKWOOD AVENUE
- 86 SEVENOAKS DRIVE
- 87 NORFOLK AVENUE
- 88 PERTH ROAD
- 89 HAWTHORN AVENUE (TUNSTALL VIEW)
- 90 HYLTON ROAD
- 91 PENNYWELL INDUSTRIAL ESTATE
- 92 PALMSTEAD ROAD
- 93 CASTLES GREEN (ASCOT ROAD)
- 94 ASHFORD ROAD
- 95 BROADMEADOWS
- 96 A690 DURHAM ROAD
- 97 STEEP HILL

CARRIED OVER FROM 2022 - 2023

- 98 FERRYDOAT LANE / RINGWAY ROUNDABOUT
- 99 CAITHNESS ROAD
- 100 CARDIGAN ROAD
- 101 CANTERBURY ROAD
- 102 KIRKSTONE AVENUE
- 103 DORNING ROAD
- 104 NOT USED
- 105 ALSTON CRESCENT
- 106 RUTHERGLEN ROAD
- 107 BROADSHEATH TERRACE
- 108 WILSON STREET NORTH
- 109 HAY STREET
- 110 SOUTHWICK ROAD
- 111 NEWBRIDGE AVENUE
- 112 ENID AVENUE
- 113 GIVENS STREET
- 114 FRANCIS STREET NORTH BACK
- 115 MORELAND STREET
- 116 SELBOURNE STREET
- 117 BEES STREET NORTH BACK
- 118 DUNDAS STREET
- 119 DURHAM ROAD
- 120 SILKS WORTH LANE / DURHAM ROAD (DUNELM)
- 121 SILKS WORTH WAY
- 122 LEECHMERE ROAD
- 123 BURDON LANE
- 124 BISHOPS WAY
- 125 CORPORATION ROAD
- 126 FAWCETT STREET EAST BACK
- 127 NILE STREET
- 128 FOYLE STREET EAST BACK
- 129 VILLETTE ROAD
- 130 CLOSE STREET
- 131 DUNELM WEST BACK
- 132 GILSLAND STREET EAST BACK
- 133 AISKELL STREET WEST BACK (HAWTHORN STREET REAR)
- 134 BACK RYHOPE STREET
- 136 HYLTON TERRACE (WILLIAMS STREET REAR)
- 137 ALEXANDRA PARK
- 138 AZALEA TERRACE NORTH WEST BACK AND EAST BACK
- 139 CROSSLA AVENUE
- 140 HELVELLYN ROAD
- 141 LUDLOW ROAD
- 142 WOODS TOCK AVENUE
- 143 GRINDON LANE
- 144 PENNYWELL INDUSTRIAL ESTATE
- 145 HYLTON ROAD
- 146 HYLTON ROAD
- 147 HAYLL ROAD
- 148 JUNCTION ST LUKES ROAD, MIDMOOR ROAD, EASTMOOR ROAD
- 149 ARNCLIFFE AVENUE
- 150 CHESTER ROAD SOUTH BACK
- 151 HIPSBURN DRIVE
- 152 OATLANDS ROAD
- 153 UNNAMED ROAD LINKING SHREWSBURY CRESCENT AND SHAFTESBURY CRESCENT
- 154 WANDERDON CRESCENT
- 155 FALKLAND ROAD

- 156 FORDHAM ROAD
- 157 FRONT ROAD
- 158 MELDON ROAD
- 159 THORNDALE ROAD
- 160 TUNS ROAD (COMPLETED)
- 161 PANCAS ROAD
- 162 SILKS WORTH LANE
- 163 DIENE VIEW CRESCENT (COMPLETED)
- 164 PORTSMOUTH ROAD
- 165 PORTSMOUTH ROAD
- 166 AIRBORNE ROAD
- 167 LONGMEADOWS
- 168 FARRINGTON AVENUE (COMPLETED)
- 169 HOUGHTON ROAD
- 170 HOUGHTON ROAD EAST BACK
- 171 UNNAMED ROAD LINKING HETTON ROAD AND LAKE ROAD (A182 SLIP ROAD)
- 172 SOUTH HETTON ROAD
- 173 STATION ROAD
- 174 NORTH ROAD
- 175 NORTH ROAD
- 176 SEDGELEIGH ROAD
- 177 ELDON LANE
- 178 CATHEDRAL VIEW
- 179 LISTER CLOSE
- 181 LYONS AVENUE
- 182 BEDALE STREET (MARDALE STREET)
- 183 ABBEY DRIVE
- 184 BLACK BOY ROAD
- 185 BLIND LANE
- 186 BYLAND COURT
- 187 PARKWAY
- 188 SPOUT LANE
- 189 VALLEY FORGE
- 190 EDISON ROAD
- 191 FERNEA CLOSE
- 192 PATTINSON ROAD
- 193 FOXLEY
- 194 WESTERN TERRACE EAST BACK
- 195 BIRTLEY ROAD
- 196 CHESHAM COURT
- 197 DANBY CLOSE
- 198 UNNAMED FOOTPATH LANGLEY CLOSE TO DUNSTANBUGH CLOSE
- 199 PARTRIDGE CLOSE
- 200 RICKLETON WAY
- 201 SWINHOPE
- 202 DANBY CLOSE
- 203 UNNAMED FOOTPATH WITTON COURT
- 204 CAMBRIDGE AVENUE SOUTH BACK
- 205 MOUNT LANE
- 206 PIPERSHALL
- 207 RAMILLIES ROAD
- 208 GROSVENOR STREET
- 209 CHESHAM COURT
- 210 MARY STREET
- 211 THE ELMS EAST BACK
- 212 STOCKTON ROAD
- 213 CHESTER ROAD
- 214 SPRINGWELL ROAD / BROADWAY ROUNDABOUT
- 216 ALINE STREET

- 217 APPELBY ROAD
- 218 COLCHESTER TERRACE
- 219 COLCHESTER TERRACE WEST BACK
- 220 SUMMERHILL
- 221 SUNNINGDALE ROAD
- 222 HETTON LYONS INDUSTRIAL ESTATE
- 223 RECTORY ROAD EAST BACK
- 224 BLIND LANE
- 225 BLUMER STREET
- 226 MURRAY AVENUE
- 227 KITCHENER TERRACE AND LANGLEY STREET
- 228 MARKWORTH CLOSE
- 229 HOBLEY ROAD

NORTH

- 42 ETHEL TERRACE NORTH BACK
- 43 FERRYDOAT LANE
- 44 NORTH VIEW
- 45 WASHINGTON ROAD BUS STOPS
- 46 DACRE ROAD
- 47 HONISTER DRIVE
- 48 PRINCES AVENUE
- 49 ATINSON ROAD NORTH BACK (SEAR ROAD REAR)
- 50 KINGSWAY ROAD
- 51 RUNNYMEDE ROAD
- 52 ALEXANDER TERRACE
- 53 NORTH VIEW
- 54 SOUTH VIEW
- 55 BLANCLAND DRIVE
- 56 EMSWORTH ROAD
- 57 SWAN STREET
- 58 THOMPSON ROAD

WASHINGTON

- 59 AVEBURY DRIVE
- 60 MELROSE
- 61 MAELBURN AVENUE
- 62 NEW ROAD (BONEMILL LANE)
- 63 CEDAR TERRACE
- 64 AL290 WASHINGTON ROAD
- 65 NEVILLE COURT (MARLBOROUGH ROAD)
- 66 BIRTLEY ROAD
- 67 PHOENIX ROAD
- 68 UNNAMED ROAD AND A182 SLIP ROAD
- 69 VIGO LANE
- 70 VIGO LANE
- 71 ALBANY VILLAGE CENTRE
- 72 BRIDGRIK
- 73 ST ANDREWS AVENUE AND CAMBRIDGE AVENUE
- 74 SYCAMORE GROVE
- 75 HAVANNAH ROAD INTERCHANGE



Infrastructure and Transportation,
City Development,
City Hall,
Plater Way,
Sunderland,
SR1 3AA

Telephone: 0191 520 5555
Web: www.sunderland.gov.uk

PROJECT HIGHWAY MAINTENANCE PROGRAMME 2023 - 2024			
TITLE PROGRAMME OF WORKS			
PROJECT LEADER G CARR			
DRAWN BY GS	CHECKED BY T SMITH	APPROVED BY T SMITH	
DATE 04/2023	SCALE 1:25000	SHEET SIZE A0	
DRAWING No. 10/HM/202324/SCHEMES			REVISION 1