

Foreward

ASBESTOS SURVEY REPORT FOR 19 VILLIERS STREET, SUNDERLAND SR1 1EJ

I have enclosed for your information and retention the most recent asbestos survey (Management) which applies to the property stated above. The purpose of the survey is to identify as far as possible, the materials containing asbestos fibres in your property.

The attached report is divided in sections so as to give as much information as possible, a basic reference section for use by premises managers and a more detailed report for use by contractors on site etc.

Plan of the Building and Sample Locations

This contains a plan of the building and identifies where asbestos samples have been taken from.

Photographs of Areas Sampled

This section contains photographs of all the areas where samples were taken. These photographs can be used when carrying out the periodic inspections to see if there has been any change or deterioration in its condition.

Survey Information

This section contains the survey information as printed from the central database held at Land and Property. It describes the type of asbestos present, its location, condition etc. Contractors should be shown this section along with the others when they are shown the register prior to starting any work.

Priority Risk Assessments

This section contains assessments which have been created using information from the survey and information on your property. This assessment helps to determine how often periodic checks on any asbestos need to be carried out by your Samo.

5 Simple Steps to Asbestos Management

This section details procedures for managing asbestos in your property. It gives guidance on the register, the inspections, any planned work and what to do when contractors arrive on site.

Commonly asked Questions

This section covers questions most commonly asked and can be referred to as/when the need arises.

The building has been surveyed as comprehensively as possible, all potentially fibrous materials have been examined and where necessary analysed by competent UKAS accredited analysts and the findings of both recorded in the report.

This report is an important document and must be referred to before any building works are carried out. The report must be kept with your handbook and the checklists completed on a regular basis. You will be reminded when your specific checklists are due for submission.

Information for Employees Working in Premises where Asbestos Containing Materials Exist.

Asbestos is made up of fibrous materials, which are flexible, mechanically strong and resistant to stretching, heat and chemicals. As a consequence asbestos has been used extensively in buildings. Examples of asbestos containing materials found in buildings include exterior asbestos cement cladding; gutters and pipes; fireproof sprays on structural steel joists; insulation boards in service ducts and wall partitions; ceiling and floor tiles and pipe and boiler lagging.

Asbestos containing products can produce very small fibrous dust particles, which can not be seen by the naked eye. It is only when these fibres become airborne, due to damage, deterioration, disturbance etc, that there is a risk to health.

If asbestos is maintained in good condition and is not disturbed or damaged it does not pose a health risk.

The authority has a management system for ensuring that you are not exposed to asbestos containing materials that are in poor condition and may pose a health risk. This system is based on sound principals laid down by legislation and associated codes of practice and guidance.

It is not appropriate simply to remove all asbestos containing materials in buildings. Asbestos materials that are sound, undamaged and not releasing dust should be left alone. Any disturbance to such materials, however carefully controlled, will release fibres and be counter-productive.

Within the building you occupy, your department has nominated a Site Asbestos Monitoring Officer (SAMO). This individual is responsible for inspecting the asbestos containing materials to ensure they are not in a dangerous condition. Should you have any concerns about suspect materials within your premises you should contact the SAMO.

Restrictions on use, distribution and publication of the report

We accept no responsibility or liability for the consequences of this document being used for purpose other than for which it was commissioned.

To the extent that the document is based on the information available at the time of writing, Sunderland City Council accepts no liability for any consequences should this report be used for any other purpose

If you require any further information regarding the report or its application please contact Caroline Bage, Asbestos Manager on Tel: 07557 938966.

Yours sincerely,

Neil Guthrie
Director of Development and Property

Sunderland
City Council

Sunderland City Council

*Control of Asbestos
Regulations 2012*

Asbestos Register for 19 Villiers Street, Sunderland SR1 1EJ



UPRN: - 22-55202

TF Ref:

Location of register:-

Premises Manager / Samo: - Tenant

Date: 07 May 2025

Contact Numbers List: -

Caroline Bage Asbestos Manager – 07557 938966

Contents

	<u>Section</u>
• Plan of building and sample locations	1
• Photographs of areas sampled	2
• Survey information	3
• Asbestos Management Plan, Priority Assessments,	4
• Contacts Form, Code of Practice	4
• 5 Simple Steps of Asbestos Management	5
• Commonly asked questions	6

Appendices

• Form 1 – Visitor Register	7
• Form 2 – Periodic Return Checklist and Schedule	8
• Form 3 – Works Notification Form	9
• Form 4 – Registration of All Disturbances	10
• Form 5 – Training Records	11

Plan of Building and Samples Location

Item No.	Sample Ref.	Area Sampled	Location Name	Inspection Frequency
1.	Presumed	Ceiling (Textured Coating)	Area: 1 (Landing and Stairs)	Low Risk
2.	22-55202-2	Floor – Stair nosing	Area: 1 (Landing and Stairs)	No Risk
3.	Presumed	Ceiling (Textured Coating)	Area: 2 (Common ceiling void)	Very Low Risk
4.	Presumed	Ceiling (Textured Coating)	Area: 6 (Kitchen)	Low Risk
5.	22-55202-5	Pipes - Gasket to stop tap	Area: 8 (Female wc & lobby)	No Risk
6.	22-55202-6	Ceiling (Textured Coating)	Area: 8 (Female wc & lobby)	No Risk
7.	Presumed	Vessels - Gasket to flange	Area: 9 (Void above female wc)	Very Low Risk
8.	22-55202-6	Ceiling (Textured Coating)	Area: 11 (Male wc & lobby)	No Risk
9.	22-55202-6	Ceiling (Textured Coating)	Area: 16 (Fire exit stairwell)	No Risk
10.	22-55202-6	Ceiling (Textured Coating)	Area: 16 (Fire exit stairwell)	No Risk
11.	22-55202-8	Ceiling (Textured Coating)	Area: 19 (Corridor)	No Risk
12.	22-55202-9	Ceiling - Suspended ceiling tiles	Area: 19 (Corridor)	No Risk
13.	22-55202-10	Floor (Tiles & Adhesive)	Area: 21 (Cupboard - Understairs)	No Risk
14.	22-55202-8	Ceiling (Textured Coating)	Area: 21 (Cupboard - Understairs)	No Risk
15.	22-55202-11	Window - Sash window cords	Area: 23 (Side lobby)	No Risk
16.	22-55202-12	Floor - Stair nosing strips	Area: 23 (Side lobby)	No Risk
17.	22-55202-13	Floor - To stairs (Tiles & Adhesive)	Area: 23 (Side lobby)	No Risk
18.	22-55202-8	Ceiling (Textured Coating)	Area: 23 (Side lobby)	No Risk
19.	22-55202-11	Window - Sash window cords	Area: 25 (Music office)	No Risk
20.	22-55202-8	Ceiling (Textured Coating)	Area: 25 (Music office)	No Risk
21.	22-55202-9	Ceiling - Suspended ceiling tiles	Area: 27 (Storage area)	No Risk
22.	22-55202-14	Floor (Vinyl)	Area: 28 (Rear corridor)	No Risk
23.	22-55202-9	Ceiling - Suspended ceiling tiles	Area: 28 (Rear corridor)	No Risk
24.	22-55202-14	Floor - Beneath modern vinyl	Area: 29 (Kitchen)	No Risk
25.	22-55202-15	Ceiling (Textured Coating)	Area: 29 (Kitchen)	No Risk
26.	22-55202-15	Ceiling (Textured Coating)	Area: 30 (Female wc/ baby)	No Risk

		Coating)	change & lobby)	
27.	22-55202-15	Ceiling (Textured Coating)	Area: 31 (Male wc & lobby)	No Risk
28.	22-55202-5	Pipes - Gasket to stop tap	Area: 31 (Male wc & lobby)	No Risk
29.	Presumed	Vessels - Gasket to redundant tank flange	Area: 33 (Boiler cupboard)	Low Risk
30.	22-55202-17	Floor - Boiler plinth	Area: 33 (Boiler cupboard)	No Risk
31.	22-55202-15	Ceiling (Textured Coating)	Area: 34 (Store cupboard)	No Risk
32.	22-55202-9	Ceiling - Suspended ceiling tiles	Area: 36 (Store cupboard 2)	No Risk
33.	22-55202-15	Ceiling (Textured Coating)	Area: 37 (Front Lobby)	No Risk
34.	22-55202-18	Floor - Stair nosing strip	Area: 37 (Front Lobby)	No Risk
35.	22-55202-19	Window - Putty to glazing	Area: 38 (External)	No Risk
36.	22-55202-20	Windows - Sealant to frames	Area: 38 (External)	Low Risk

Please note the survey carried out was non-intrusive and any areas not listed above may not have been accessed or had samples taken, should major refurbishment be planned for the property, further investigation will be required.

Photographs of Areas Sampled

Item 1 Ref: Presumed



The ceiling (Textured Coating), Area: 1 (Landing and Stairs) is presumed to contain asbestos.

Any change in its appearance should be recorded and passed to Property Services.

Item 2 Ref: 22-55202-2

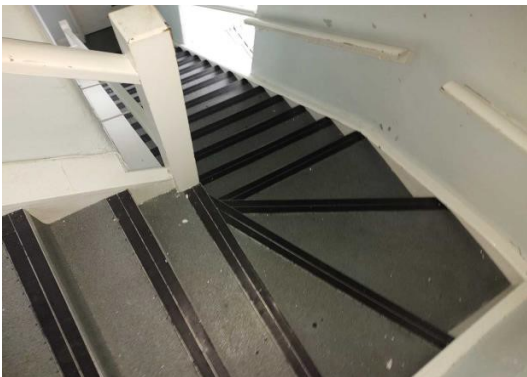

The floor – stair nosing, Area: 1 (Landing and Stairs) does not contain asbestos.

Item 3 Ref: Presumed



The ceiling (Textured Coating), Area: 2 (Common ceiling void) is presumed to contain asbestos.

Any change in its appearance should be recorded and passed to Property Services.

Photographs of Areas Sampled (Cont)

Item 4 Ref: Presumed



The ceiling (Textured Coating), Area: 6 (Kitchen) is presumed to contain asbestos.

Any change in its appearance should be recorded and passed to Property Services.

Item 5 Ref: 22-55202-5



The pipes - gasket to stop tap, Area: 8 (Female wc & lobby) do not contain asbestos.

Item 6 Ref: 22-55202-6



The ceiling (Textured Coating), Area: 8 (Female wc & lobby) does not contain asbestos.

Photographs of Areas Sampled (Cont)

Item 7 Ref: Presumed



The vessels - gasket to flange, Area: 9 (Void above female wc) is presumed to contain asbestos.

Any change in its appearance should be recorded and passed to Property Services.

Item 8 Ref: 22-55202-6



The ceiling (Textured Coating), Area: 11 (Male wc & lobby) does not contain asbestos.

Item 9 Ref: 22-55202-6



The ceiling (Textured Coating), Area: 16 (Fire exit stairwell) does not contain asbestos.

Photographs of Areas Sampled (Cont)

Item 10 Ref: 22-55202-6



The ceiling (Textured Coating), Area: 16 (Fire exit stairwell) does not contain asbestos.

Item 11 Ref: 22-55202-8



The ceiling (Textured Coating), Area: 19 (Corridor) does not contain asbestos.

Item 12 Ref: 22-55202-9



The ceiling - suspended ceiling tiles, Area: 19 (Corridor) do not contain asbestos.

Photographs of Areas Sampled (Cont)

Item 13 Ref: 22-55202-10



The floor (Tiles & Adhesive), Area: 21 (Cupboard - Understairs) does not contain asbestos.

Item 14 Ref: 22-55202-8



The ceiling (Textured Coating), Area: 21 (Cupboard - Understairs) does not contain asbestos.

Item 15 Ref: 22-55202-11



The window - sash window cords, Area: 23 (Side lobby) does not contain asbestos.

Photographs of Areas Sampled (Cont)

Item 16 Ref: 22-55202-12



The floor - stair nosing strips, Area: 23 (Side lobby) does not contain asbestos.

Item 17 Ref: 22-55202-13



The floor to stairs (Tiles & Adhesive), Area: 23 (Side lobby) does not contain asbestos.

Item 18 Ref: 22-55202-8



The ceiling (Textured Coating), Area: 23 (Side lobby) does not contain asbestos.

Photographs of Areas Sampled (Cont)

Item 19 Ref: 22-55202-11



The window - sash window cords, Area: 25 (Music office) does not contain asbestos.

Item 20 Ref: 22-55202-8



The ceiling (Textured Coating), Area: 25 (Music office) does not contain asbestos.

Item 21 Ref: 22-55202-9

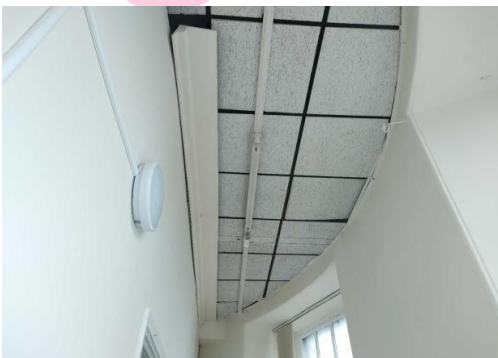

The ceiling - suspended ceiling tiles, Area: 27 (Storage area) does not contain asbestos.

Photographs of Areas Sampled (Cont)

Item 22 Ref: 22-55202-14



The floor (Vinyl), Area: 28 (Rear corridor) does not contain asbestos.

Item 23 Ref: 22-55202-9



The ceiling - suspended ceiling tiles, Area: 28 (Rear corridor) does not contain asbestos.

Item 24 Ref: 22-55202-14

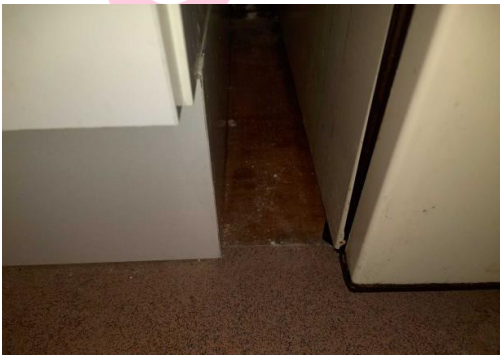

The floor - beneath modern vinyl, Area: 29 (Kitchen) does not contain asbestos.

Photographs of Areas Sampled (Cont)

Item 25 Ref: 22-55202-15



The ceiling (Textured Coating), Area: 29 (Kitchen) does not contain asbestos.

Item 26 Ref: 22-55202-15

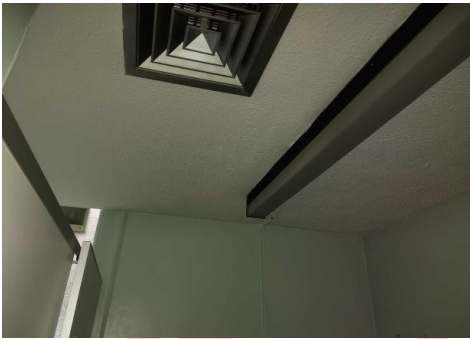

The ceiling (Textured Coating), Area: 30 (Female wc/ baby change & lobby) does not contain asbestos.

Item 27 Ref: 22-55202-15



The ceiling (Textured Coating), Area: 31 (Male wc & lobby) does not contain asbestos.

Photographs of Areas Sampled (Cont)

Item 28 Ref: 22-55202-5



The pipes - gasket to stop tap, Area: 31 (Male wc & lobby) does not contain asbestos.

Item 29 Ref: Presumed



The Vessels - Gasket to redundant tank flange, Area: 33 (Boiler cupboard) are presumed to contain asbestos.

Any change in its appearance should be recorded and passed to Property Services.

Item 30 Ref: 22-55202-17



The floor - boiler plinth, Area: 33 (Boiler cupboard) does not contain asbestos.

Photographs of Areas Sampled (Cont)

Item 31 Ref: 22-55202-15



The ceiling (Textured Coating), Area: 34 (Store cupboard) does not contain asbestos.

Item 32 Ref: 22-55202-9



The ceiling - suspended ceiling tiles, Area: 36 (Store cupboard 2) does not contain asbestos.

Item 33 Ref: 22-55202-15



The ceiling (Textured Coating), Area: 37 (Front Lobby) does not contain asbestos.

Photographs of Areas Sampled (Cont)

Item 34 Ref: 22-55202-18

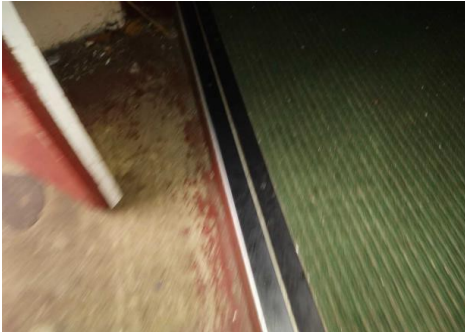

The Floor - Stair nosing strip, Area: 37 (Front Lobby) does not contain asbestos.

Item 35 Ref: 22-55202-19



The window - putty to glazing, Area: 38 (External) does not contain asbestos.

Item 36 Ref: 22-55202-20

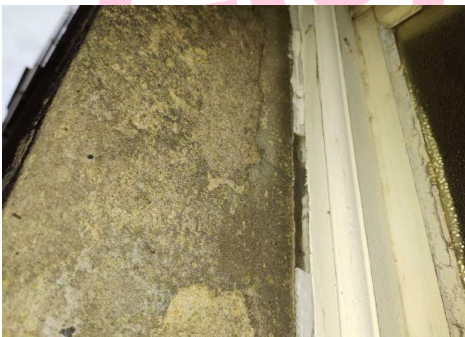

The Windows - Sealant to frames, Area: 38 (External) contains asbestos.

Any change in its appearance should be recorded and passed to Property Services.

Five Simple Steps to Asbestos Management

Each property has a nominated site asbestos monitoring officer (SAMO). The SAMO is responsible for maintaining this register and ensuring all necessary personnel are aware of the register including all maintenance, construction and service installers; undertaking periodic inspections and liaising with the Departmental Asbestos Co-ordinator and the Asbestos Manager in Property Services as necessary.

The SAMO's role is very important but this guide is hoped to ensure the requirements are easy and simple to follow.

Step 1 – Receiving the Register

The SAMO is the tenant.

And the person is responsible for the register, where it is located and that it is kept up to date.

The register contains a plan of the premises and a photographic schedule of where the asbestos is and what risk is associated.

The SAMO must make all employees aware of the locations and should let any contractors entering the building view the register before any work is started.

Step 2 – Periodic Inspections

The SAMO must look at the locations photographed and compare the asbestos now to when the photograph was taken and complete the checklist attached (Form 2).

The checklists are to be completed periodically in accordance with the schedule attached.

Should the SAMO come across some asbestos which has been disturbed, whether during refurbishment works or during the normal course of wear and tear, they should complete Form 4 as far as possible and contact Property Services for advice and remedial action.

In the meantime, they should ensure that access to the area containing the disturbed or damaged asbestos is prohibited until Property Services has made recommendations.

Step 3 – Planned Work

All planned works that may disturb or danger any asbestos indicated, should be reported to Property Services using form 3 at least 21 days before the work is due to commence.

Step 4 – Contractors on Site

If a contractor arrives on site, the SAMO must :

- a. Make sure they read/view the register
- b. Get contractor to sign register to say he has read it (Form1).
- c. Get confirmation from the contractor that proposed works will not disturb any asbestos areas.
- d. If area is disturbed that was not identified in Register, advise Property Services immediately and complete Form 4.

Step 5 – Monitoring the Register

On completion of work get contractor to sign to say they didn't disturb any areas.

If alterations have occurred details should be forwarded to Property Services.

If you, as SAMO, are to leave your post, please notify your Departmental Co-ordinator to appoint another person and notify Property Services and the front of your register.

In the event of an exposure of asbestos, please refer to your site specific emergency procedures. However, as a minimum:

- Seal the area off completely. (Lock the area off if possible and post a notice on the door, "No access - Contact ")
- If there is any air movement systems within the premises, shut it off.
- Contact the Asbestos Manager on 07557 938966 immediately. Who will arrange for any remedial works / air monitoring.
- Start to complete the "Registration of Disturbances" form, which is in your register (Section 10 in the new style register).

Once the remedial works have been carried out and a clear air test certificate has been issued. Access to the area can be re-opened.

In the event that you are unable to contact the Asbestos Manager, please contact the Civic Centre on 520 5555 and ask for assistance from a building surveyor. Out of hours ring the City Alarm and Emergency Control room on 553 1999.

Central Safety can be contacted on 561 2311.

In the event of a fire (or drill), the asbestos register must be taken outside to show the emergency services.

Commonly Asked Questions.

- **How often should SAMO's undertake inspections of asbestos containing materials?**
The Asbestos Manager will inform the SAMO of how often the inspections should be undertaken.
- **What should a SAMO do if the asbestos containing materials are disturbed or damaged?**
The SAMO should prohibit access to the areas until the Asbestos Manager in Property Services has been contacted and given recommendations.
- **Can employees put up decorations onto asbestos containing materials?**
No decorations should be attached to asbestos containing materials. However, it is understood that some decoration is already attached to asbestos containing materials and these should be left in place.
- **Can a room with asbestos containing materials in the ceiling and wall be painted?**
Yes, as long as the material is not rubbed or sanded down, as this may result in the release of asbestos fibres.
- **Why isn't all asbestos containing materials removed from buildings?**
Because it is safer to leave asbestos containing materials in good condition in buildings. Removing the materials will result in a greater risk to health because of the consequential release of fibres.
- **When will asbestos containing material be removed from my building?**
Asbestos containing materials will be removed if work involves the disturbance of the material e.g. during the refurbishment or dismantling of part of the building or structure.
- **What should a SAMO do if he/she has had no training in use of the register?**
The SAMO should ring the Departmental Co-ordinator who will arrange training.

INSPECTION SCHEDULE

FORM 2

Item No.	Area Sampled	Location Name	Inspection Frequency	Date of Return	Condition Same/change	Action Required Y/N	Comments
1.	Ceiling (Textured Coating)	Area: 1 (Landing and Stairs)	Low Risk 6 monthly	12/1/2026			
2.	Floor – Stair nosing	Area: 1 (Landing and Stairs)	No Risk	N/A	N/A	N/A	N/A
3.	Ceiling (Textured Coating)	Area: 2 (Common ceiling void)	Very Low Risk 12 monthly	N/A			
4.	Ceiling (Textured Coating)	Area: 6 (Kitchen)	Low Risk 6 monthly	12/1/2026			
5.	Pipes - Gasket to stop tap	Area: 8 (Female wc & lobby)	No Risk	N/A	N/A	N/A	N/A
6.	Ceiling (Textured Coating)	Area: 8 (Female wc & lobby)	No Risk	N/A	N/A	N/A	N/A
7.	Vessels - Gasket to flange	Area: 9 (Void above female wc)	Very Low Risk 12 monthly	N/A			
8.	Ceiling (Textured Coating)	Area: 11 (Male wc & lobby)	No Risk	N/A	N/A	N/A	N/A
9.	Ceiling (Textured Coating)	Area: 16 (Fire exit stairwell)	No Risk	N/A	N/A	N/A	N/A
10.	Ceiling (Textured Coating)	Area: 16 (Fire exit stairwell)	No Risk	N/A	N/A	N/A	N/A
11.	Ceiling (Textured Coating)	Area: 19 (Corridor)	No Risk	N/A	N/A	N/A	N/A
12.	Ceiling - Suspended ceiling tiles	Area: 19 (Corridor)	No Risk	N/A	N/A	N/A	N/A
13.	Floor (Tiles & Adhesive)	Area: 21 (Cupboard - Understairs)	No Risk	N/A	N/A	N/A	N/A
14.	Ceiling (Textured Coating)	Area: 21 (Cupboard - Understairs)	No Risk	N/A	N/A	N/A	N/A
15.	Window - Sash window	Area: 23 (Side lobby)	No Risk	N/A	N/A	N/A	N/A

	cords						
16.	Floor - Stair nosing strips	Area: 23 (Side lobby)	No Risk	N/A	N/A	N/A	N/A
17.	Floor - To stairs (Tiles & Adhesive)	Area: 23 (Side lobby)	No Risk	N/A	N/A	N/A	N/A
18.	Ceiling (Textured Coating)	Area: 23 (Side lobby)	No Risk	N/A	N/A	N/A	N/A
19.	Window - Sash window cords	Area: 25 (Music office)	No Risk	N/A	N/A	N/A	N/A
20.	Ceiling (Textured Coating)	Area: 25 (Music office)	No Risk	N/A	N/A	N/A	N/A
21.	Ceiling - Suspended ceiling tiles	Area: 27 (Storage area)	No Risk	N/A	N/A	N/A	N/A
22.	Floor (Vinyl)	Area: 28 (Rear corridor)	No Risk	N/A	N/A	N/A	N/A
23.	Ceiling - Suspended ceiling tiles	Area: 28 (Rear corridor)	No Risk	N/A	N/A	N/A	N/A
24.	Floor - Beneath modern vinyl	Area: 29 (Kitchen)	No Risk	N/A	N/A	N/A	N/A
25.	Ceiling (Textured Coating)	Area: 29 (Kitchen)	No Risk	N/A	N/A	N/A	N/A
26.	Ceiling (Textured Coating)	Area: 30 (Female wc/ baby change & lobby)	No Risk	N/A	N/A	N/A	N/A
27.	Ceiling (Textured Coating)	Area: 31 (Male wc & lobby)	No Risk	N/A	N/A	N/A	N/A
28.	Pipes - Gasket to stop tap	Area: 31 (Male wc & lobby)	No Risk	N/A	N/A	N/A	N/A
29.	Vessels - Gasket to redundant tank flange	Area: 33 (Boiler cupboard)	Low Risk 6 monthly	12/1/2026			
30.	Floor - Boiler plinth	Area: 33 (Boiler cupboard)	No Risk	N/A	N/A	N/A	N/A
31.	Ceiling (Textured Coating)	Area: 34 (Store cupboard)	No Risk	N/A	N/A	N/A	N/A
32.	Ceiling - Suspended ceiling tiles	Area: 36 (Store cupboard 2)	No Risk	N/A	N/A	N/A	N/A
33.	Ceiling (Textured	Area: 37 (Front Lobby)	No Risk	N/A	N/A	N/A	N/A

	Coating)						
34.	Floor - Stair nosing strip	Area: 37 (Front Lobby)	No Risk	N/A	N/A	N/A	N/A
35.	Window - Putty to glazing	Area: 38 (External)	No Risk	N/A	N/A	N/A	N/A
36.	Windows - Sealant to frames	Area: 38 (External)	6 monthly	12/1/2026			

Sunderland
City Council

Good Practice Guidance:

- Take photographs of ACMs for each inspection and store for future reference
- Compare previous photographs with current condition state to determine whether there has been any deterioration the last inspection
- Replace missing/damaged asbestos labels/stickers

Comments:

Sunderland
City Council

School/Site:	
Date of inspection:	
Inspected by (signature):	
Print Name:	