

## **Foreward**

ASBESTOS SURVEY REPORT FOR NEW SEAHAM ACADEMY, BYRON TERRACE, SEAHAM, SR7 0HX

I have enclosed for your information and retention the most recent asbestos survey (Management) which applies to the property stated above. The purpose of the survey is to identify as far as possible, the materials containing asbestos fibres in your property.

The attached report is divided in sections so as to give as much information as possible, a basic reference section for use by premises managers and a more detailed report for use by contractors on site etc.

### **Plan of the Building and Sample Locations**

This contains a plan of the building and identifies where asbestos samples have been taken from.

### **Photographs of Areas Sampled**

This section contains photographs of all the areas where samples were taken. These photographs can be used when carrying out the periodic inspections to see if there has been any change or deterioration in its condition.

### **Survey Information**

This section contains the survey information as printed from the central database held at Land and Property. It describes the type of asbestos present, its location, condition etc. Contractors should be shown this section along with the others when they are shown the register prior to starting any work.

### **Priority Risk Assessments**

This section contains assessments which have been created using information from the survey and information on your property. This assessment helps to determine how often periodic checks on any asbestos need to be carried out by your Samo.

### **5 Simple Steps to Asbestos Management**

This section details procedures for managing asbestos in your property. It gives guidance on the register, the inspections, any planned work and what to do when contractors arrive on site.

### **Commonly asked Questions**

This section covers questions most commonly asked and can be referred to as/when the need arises.

The building has been surveyed as comprehensively as possible, all potentially fibrous materials have been examined and where necessary analysed by competent UKAS accredited analysts and the findings of both recorded in the report.

This report is an important document and must be referred to before any building works are carried out. The report must be kept with your handbook and the checklists completed on a regular basis. You will be reminded when your specific checklists are due for submission.

### **Information for Employees Working in Premises where Asbestos Containing Materials Exist.**

Asbestos is made up of fibrous materials, which are flexible, mechanically strong and resistant to stretching, heat and chemicals. As a consequence, asbestos has been used extensively in buildings. Examples of asbestos containing materials found in buildings include exterior asbestos cement cladding; gutters and pipes; fireproof sprays on structural steel joists; insulation boards in service ducts and wall partitions; ceiling and floor tiles and pipe and boiler lagging.

Asbestos containing products can produce very small fibrous dust particles, which can not be seen by the naked eye. It is only when these fibres become airborne, due to damage, deterioration, disturbance etc, that there is a risk to health.

### **If asbestos is maintained in good condition and is not disturbed or damaged it does not pose a health risk.**

The authority has a management system for ensuring that you are not exposed to asbestos containing materials that are in poor condition and may pose a health risk. This system is based on sound principals laid down by legislation and associated codes of practice and guidance.

It is not appropriate simply to remove all asbestos containing materials in buildings. Asbestos materials that are sound, undamaged and not releasing dust should be left alone. Any disturbance to such materials, however carefully controlled, will release fibres and be counter-productive.

Within the building you occupy, your department has nominated a Site Asbestos Monitoring Officer (SAMO). This individual is responsible for inspecting the asbestos containing materials to ensure they are not in a dangerous condition. Should you have any concerns about suspect materials within your premises you should contact the SAMO.

### **Restrictions on use, distribution and publication of the report**

We accept no responsibility or liability for the consequences of this document being used for purpose other than for which it was commissioned.

To the extent that the document is based on the information available at the time of writing, Sunderland City Council accepts no liability for any consequences should this report be used by the Client for any other purpose.

If you require any further information regarding the report or its application please contact Caroline Bage, Asbestos Manager on Tel: 07557938966.

Yours sincerely

Paul Davies  
Assistant Director of Assurance and Property Services

Sunderland  
City Council

# Sunderland City Council

*Control of Asbestos  
Regulations 2012*

## **Asbestos Register for**

**New Seaham Academy, Seaham, SR7 0HX**



**UPRN: - 425813**

**TF Ref:**

**Location of register:-**

**Premises Manager / Samo: - Tenant**

**Date: 18 September 2024**

**Contact Numbers List: -**

**Caroline Bage Asbestos Manager – 07557 938966**

New Seaham Academy Last updated 18/09/2024 V.2.0

## Contents

	<u>Section</u>
• Plan of building and sample locations	1
• Photographs of areas sampled	2
• Survey information	3
• Asbestos Management Plan, Priority Assessments,	4
• Contacts Form, Code of Practice	4
• 5 Simple Steps of Asbestos Management	5
• Commonly asked questions	6

## Appendices

• Form 1 – Visitor Register	7
• Form 2 – Periodic Return Checklist and Schedule	8
• Form 3 – Works Notification Form	9
• Form 4 – Registration of All Disturbances	10
• Form 5 – Training Records	11

## Plan of Building and Samples Location

- (Item 1) Ref: 425813-14 – Residues to underside of floor (Basement/Rm -1/001) – No Risk
- (Item 2) Ref: 425813-15 – Residues to wall behind gas meter (Basement/Rm -1/001) – No Risk
- (Item 3) Ref: 425813-1 – Floor covering beneath carpet (Entrance Lobby/Rm 0/001) – Very Low Risk
- (Item 4) Ref: 425813-2 – Adhesive to floor beneath linoleum and screed (Boys WC/Rm 0/004) – Very Low Risk
- (Item 5) Ref: As 425813-2 – Adhesive to floor beneath linoleum and screed (Lobby/Rm 0/005) – Very Low Risk
- (Item 6) Ref: As 425813-2 – Adhesive to floor beneath linoleum and screed (Girls WC/Rm 0/007) – Very Low Risk
- (Item 7) Ref: 425813-3 – Ceiling (Lobby/Rm 0/014) – No Risk
- (Item 8) Ref: 425813-4 – Adhesive beneath screed (Cloak Room/Rm 0/015) – Very Low Risk
- (Item 9) Ref: As 425813-3 – Ceiling (Lobby/Rm 0/016) – No Risk
- (Item 10) Ref: As 425813-4 – Adhesive beneath screed (Cloak Room/Rm 0/019) – Very Low Risk
- (Item 11) Ref: As 425813-4 – Adhesive beneath screed (Lobby/Rm 0/020) – Very Low Risk
- (Item 12) Ref: 425813-5 – Floor screed (Classroom/Rm 0/024) – No Risk
- (Item 13) Ref: 425813-6 – Pipework flange gasket (Boiler Room/Rm 0/030A) – No Risk
- (Item 14) Ref: 425813-7 – Panel to door (Boiler Room/Rm 0/030A) – No Risk
- (Item 15) Ref: 425813-9 – Floor covering beneath carpet (Office/Rm 1/002) – No Risk
- (Item 16) Ref: 425813-8 – Floor covering beneath carpet (ICT Room/Rm 1/009) – No Risk
- (Item 17) Ref: 425813-10 – Roof flashing to high level flat roof (External) – No Risk
- (Item 18) Ref: 425813-11 – Flashing to high level window cills (External) – Very Low Risk
- (Item 19) Ref: 425813-12 – Sealant to high level window frames (External) – No Risk
- (Item 20) Ref: As 425813-10 – Roof flashing to high level flat roof (External) – No Risk
- (Item 21) Ref: As 425813-10 – Roof flashing to rear of central chimney stack (External) – No Risk
- (Item 22) Ref: 425813-13 – Damp proof course (External) – No Risk

**Please note the survey carried out was non-intrusive. Should major refurbishment be planned for the property, further investigation will be required.**

## Photographs of Areas Sampled



### **Item 1 Ref: 425813-14**

The residues to underside of floor above adjacent door in the basement (Rm -1/001) does not contain asbestos.



### **Item 2 Ref: 425813-15**

The residues to wall behind gas meter in the basement (Rm -1/001) does not contain asbestos.



### **Item 3 Ref: 425813-1**

The floor covering beneath carpet & screed in the entrance lobby (Rm 0/001) contains asbestos.

Any change in its appearance should be recorded and passed to Property Services.

## Photographs of Areas Sampled (Cont)



### **Item 4 Ref: 425813-2**

The remnant adhesive to floor beneath linoleum and screed in the boy's WC (Rm 0/004) does contain asbestos.

Any change in its appearance should be recorded and passed to Property Services.



### **Item 5 Ref: 425813-2**

The remnant adhesive to floor beneath linoleum and screed in the lobby (Rm 0/005) does contain asbestos.

Any change in its appearance should be recorded and passed to Property Services.



### **Item 6 Ref: As 425813-2**

The remnant adhesive to floor beneath linoleum and screed in the girl's WC (Rm 0/007) does contain asbestos.

Any change in its appearance should be recorded and passed to Property Services.



## Photographs of Areas Sampled (Cont)



### **Item 7 Ref: 425813-3**

The ceiling in the lobby (Rm 0/014) does not contain asbestos.



### **Item 8 Ref: 425813-4**

The remnant floor adhesive beneath screed in the cloak room (Rm 0/0015) does contain asbestos.

Any change in its appearance should be recorded and passed to Property Services.



### **Item 9 Ref: As 425813-3**

The ceiling in the lobby (Rm 0/016) does not contain asbestos.

## Photographs of Areas Sampled (Cont)



### **Item 10 Ref: As 425813-4**

The remnant floor adhesive beneath screed in the cloak room (Rm 0/019) does contain asbestos.

Any change in its appearance should be recorded and passed to Property Services.



### **Item 11 Ref: As 425813-4**

The remnant floor adhesive beneath screed in the lobby (Rm 0/020) does contain asbestos.

Any change in its appearance should be recorded and passed to Property Services.



### **Item 12 Ref: 425813-5**

The floor screed in the classroom (Rm 0/024) does not contain asbestos.

## Photographs of Areas Sampled (Cont)



### **Item 13 Ref: 425813-6**

The pipework flange gasket in the boiler room (Rm 0/030A) does not contain asbestos.



### **Item 14 Ref: 425813-7**

The panel to door in the boiler room (Rm 0/030A) does not contain asbestos.



### **Item 15 Ref: 425813-9**

The floor covering beneath carpet in the boiler room (Rm 0/030A) does not contain asbestos.

### Photographs of Areas Sampled (Cont)



#### **Item 16 Ref: 425813-8**

The floor covering beneath carpet in the ICT room (Rm 1/009) does not contain asbestos.



#### **Item 17 Ref: 425813-10**

The roof flashing to high level flat roof backing onto 1/001 (External) does not contain asbestos.



#### **Item 18 Ref: 425813-11**

The flashing to high level window cills (External) does contain asbestos.

Any change in its appearance should be recorded and passed to Property Services.

## Photographs of Areas Sampled (Cont)



### **Item 19 Ref: 425813-12**

The sealant to high level window frames (on high level flat roof) (External) does not contain asbestos.

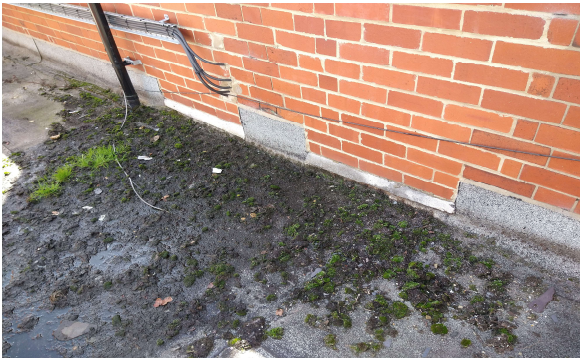

### **Item 20 Ref: As 425813-10**

The roof flashing to high level flat roof (section adjacent dining hall) (External) does not contain asbestos.



### **Item 21 Ref: As 425813-10**

The roof flashing to rear of central chimney stack (External) does not contain asbestos.

**Photographs of Areas Sampled (Cont)**



**Item 22 Ref: 425813-13**

The damp proof course  
(External) does not contain  
asbestos.

Sunderland  
City Council

## Five Simple Steps to Asbestos Management

Each property has a nominated site asbestos monitoring officer (SAMO). The SAMO is responsible for maintaining this register and ensuring all necessary personnel are aware of the register including all maintenance, construction and service installers; undertaking periodic inspections and liaising with the Departmental Asbestos Co-ordinator and the Asbestos Manager in Property Services as necessary.

The SAMO's role is very important but this guide is hoped to ensure the requirements are easy and simple to follow.

### Step 1 – Receiving the Register

The SAMO is the tenant.

And the person is responsible for the register, where it is located and that it is kept up to date.

The register contains a plan of the premises and a photographic schedule of where the asbestos is and what risk is associated.

The SAMO must make all employees aware of the locations and should let any contractors entering the building view the register before any work is started.

### Step 2 – Periodic Inspections

The SAMO must look at the locations photographed and compare the asbestos now to when the photograph was taken and complete the checklist attached (Form 2).

The checklists are to be completed periodically in accordance with the schedule attached.

Should the SAMO come across some asbestos which has been disturbed, whether during refurbishment works or during the normal course of wear and tear, they should complete Form 4 as far as possible and contact Property Services for advice and remedial action.

In the meantime, they should ensure that access to the area containing the disturbed or damaged asbestos is prohibited until Property Services has made recommendations.

### Step 3 – Planned Work

All planned works that may disturb or danger any asbestos indicated, should be reported to Property Services using form 3 at least 21 days before the work is due to commence.

#### Step 4 – Contractors on Site

If a contractor arrives on site, the SAMO must :

- a. Make sure they read/view the register
- b. Get contractor to sign register to say he has read it (Form1).
- c. Get confirmation from the contractor that proposed works will not disturb any asbestos areas.
- d. If area is disturbed that was not identified in Register, advise Property Services immediately and complete Form 4.

#### Step 5 – Monitoring the Register

On completion of work get contractor to sign to say they didn't disturb any areas.

If alterations have occurred details should be forwarded to Property Services.

If you, as SAMO, are to leave your post, please notify your Departmental Co-ordinator to appoint another person and notify Property Services and the front of your register.

In the event of an exposure of asbestos, please refer to your site specific emergency procedures. However, as a minimum:

- Seal the area off completely. (Lock the area off if possible and post a notice on the door, "No access - Contact ..... " )
- If there is any air movement systems within the premises, shut it off.
- Contact the Asbestos Manager on 07557 938966 immediately. Who will arrange for any remedial works / air monitoring.
- Start to complete the "Registration of Disturbances" form, which is in your register (Section 10 in the new style register).

Once the remedial works have been carried out and a clear air test certificate has been issued. Access to the area can be re-opened.

In the event that you are unable to contact the Asbestos Manager, please contact the Civic Centre on 520 5555 and ask for assistance from a building surveyor. Out of hours ring the City Alarm and Emergency Control room on 553 1999.

Central Safety can be contacted on 561 2311.

**In the event of a fire (or drill), the asbestos register must be taken outside to show the emergency services.**



## Commonly Asked Questions.

- **How often should SAMO's undertake inspections of asbestos containing materials?**  
The Asbestos Manager will inform the SAMO of how often the inspections should be undertaken.
- **What should a SAMO do if the asbestos containing materials are disturbed or damaged?**  
The SAMO should prohibit access to the areas until the Asbestos Manager in Property Services has been contacted and given recommendations.
- **Can employees put up decorations onto asbestos containing materials?**  
No decorations should be attached to asbestos containing materials. However, it is understood that some decoration is already attached to asbestos containing materials and these should be left in place.
- **Can a room with asbestos containing materials in the ceiling and wall be painted?**  
Yes, as long as the material is not rubbed or sanded down, as this may result in the release of asbestos fibres.
- **Why isn't all asbestos containing materials removed from buildings?**  
Because it is safer to leave asbestos containing materials in good condition in buildings. Removing the materials will result in a greater risk to health because of the consequential release of fibres.
- **When will asbestos containing material be removed from my building?**  
Asbestos containing materials will be removed if work involves the disturbance of the material e.g. during the refurbishment or dismantling of part of the building or structure.
- **What should a SAMO do if he/she has had no training in use of the register?**  
The SAMO should ring the Departmental Co-ordinator who will arrange training.

**Form 2**Inspection Schedule

Picture	Location	Risk	Inspection Frequency	Date of return
<i>Item 1</i>	<i>No asbestos</i>	<i>Is present</i>		
<i>Item 2</i>	<i>No asbestos</i>	<i>Is present</i>		
<b>Item 3</b>	<b>Floor covering (Entrance lobby/Rm 0/001)</b>	<b>Very Low Risk</b>	<b>12 monthly</b>	<b>19/08/2025</b>
<b>Item 4</b>	<b>Remnant adhesive (Boys WC/Rm 0/004)</b>	<b>Very Low Risk</b>	<b>12 monthly</b>	<b>19/08/2025</b>
<b>Item 5</b>	<b>Remnant adhesive (Lobby/Rm 0/005)</b>	<b>Very Low Risk</b>	<b>12 monthly</b>	<b>19/08/2025</b>
<b>Item 6</b>	<b>Remnant adhesive (Girls WC/Rm 0/007)</b>	<b>Very Low Risk</b>	<b>12 monthly</b>	<b>19/08/2025</b>
<i>Item 7</i>	<i>No asbestos</i>	<i>Is present</i>		
<b>Item 8</b>	<b>Remnant adhesive (Cloak room/Rm 0/015)</b>	<b>Very Low Risk</b>	<b>12 monthly</b>	<b>19/08/2025</b>
<i>Item 9</i>	<i>No asbestos</i>	<i>Is present</i>		
<b>Item 10</b>	<b>Remnant adhesive (Cloak room/Rm 0/019)</b>	<b>Very Low Risk</b>	<b>12 monthly</b>	<b>19/08/2025</b>
<b>Item 11</b>	<b>Remnant adhesive (Lobby/Rm 0/020)</b>	<b>Very Low Risk</b>	<b>12 monthly</b>	<b>19/08/2025</b>
<i>Item 12</i>	<i>No asbestos</i>	<i>Is present</i>		
<i>Item 13</i>	<i>No asbestos</i>	<i>Is present</i>		
<i>Item 14</i>	<i>No asbestos</i>	<i>Is present</i>		
<i>Item 15</i>	<i>No asbestos</i>	<i>Is present</i>		
<i>Item 16</i>	<i>No asbestos</i>	<i>Is present</i>		
<i>Item 17</i>	<i>No asbestos</i>	<i>Is present</i>		
<b>Item 18</b>	<b>Flashing to window cills (External)</b>	<b>Very Low Risk</b>	<b>12 monthly</b>	<b>N/A – can not be access due</b>

				<b>to height</b>
<i>Item 19</i>	<i>No asbestos</i>	<i>Is present</i>		
<i>Item 20</i>	<i>No asbestos</i>	<i>Is present</i>		
<i>Item 21</i>	<i>No asbestos</i>	<i>Is present</i>		
<i>Item 22</i>	<i>No asbestos</i>	<i>Is present</i>		

Sunderland  
City Council

**Form 2**

Periodic Return

<b>School/Site</b>	
<b>Date of Inspection</b>	
<b>Inspection By (signature)</b>	
<b>Print Name</b>	

**Good Practice Guidance:**

- Take photographs of ACMs for each inspection and store for future reference
- Compare previous photographs with current condition state to determine whether there has been any deterioration since the last inspection
- Replace missing/damaged asbestos labels/stickers

<u>Ref:</u>	<u>Condition</u> Same/change	<u>Action Required</u> Yes/No	<u>Comments</u>
-------------	---------------------------------	----------------------------------	-----------------

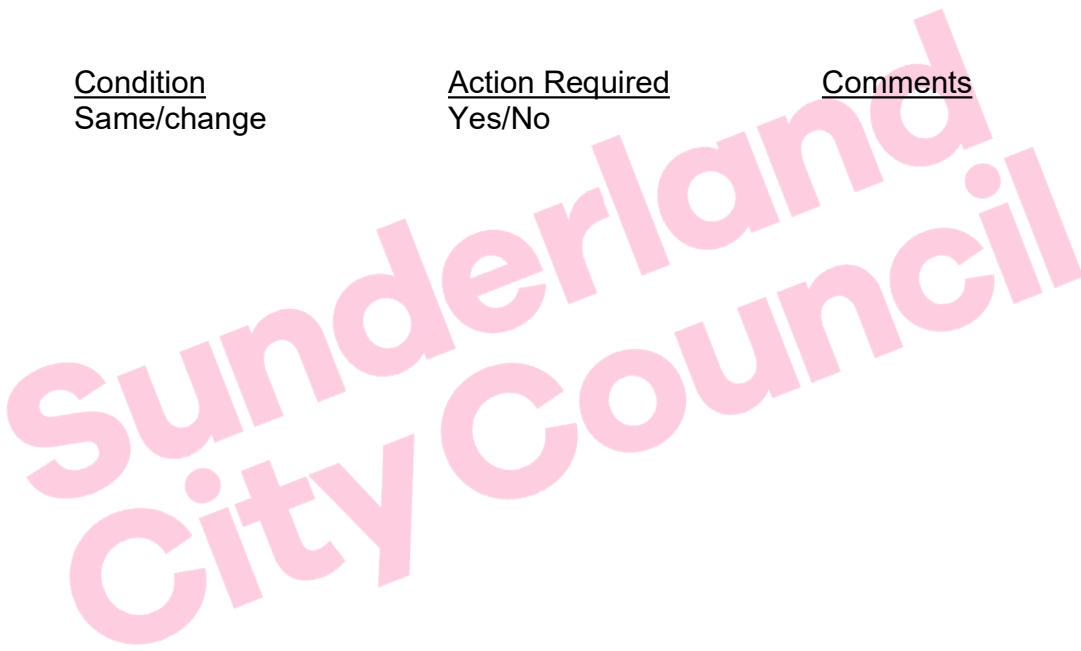

**For Office Use Only**

<b>Actions Required</b>	
<b>Actions Completed</b>	
<b>Alterations to Register</b>	