

This map is based upon the Ordnance Survey material with the permission of the Ordnance Survey on behalf of the Controller of Her Majesty's Stationery Office © Crown copyright. Unauthorised reproduction infringes Crown copyright and may lead to prosecution or civil proceedings. Licence No. 100018385. Date 2022.

SUNDERLAND CITY COUNCIL HIGHWAY MAINTENANCE SCHEMES 2022 - 2023

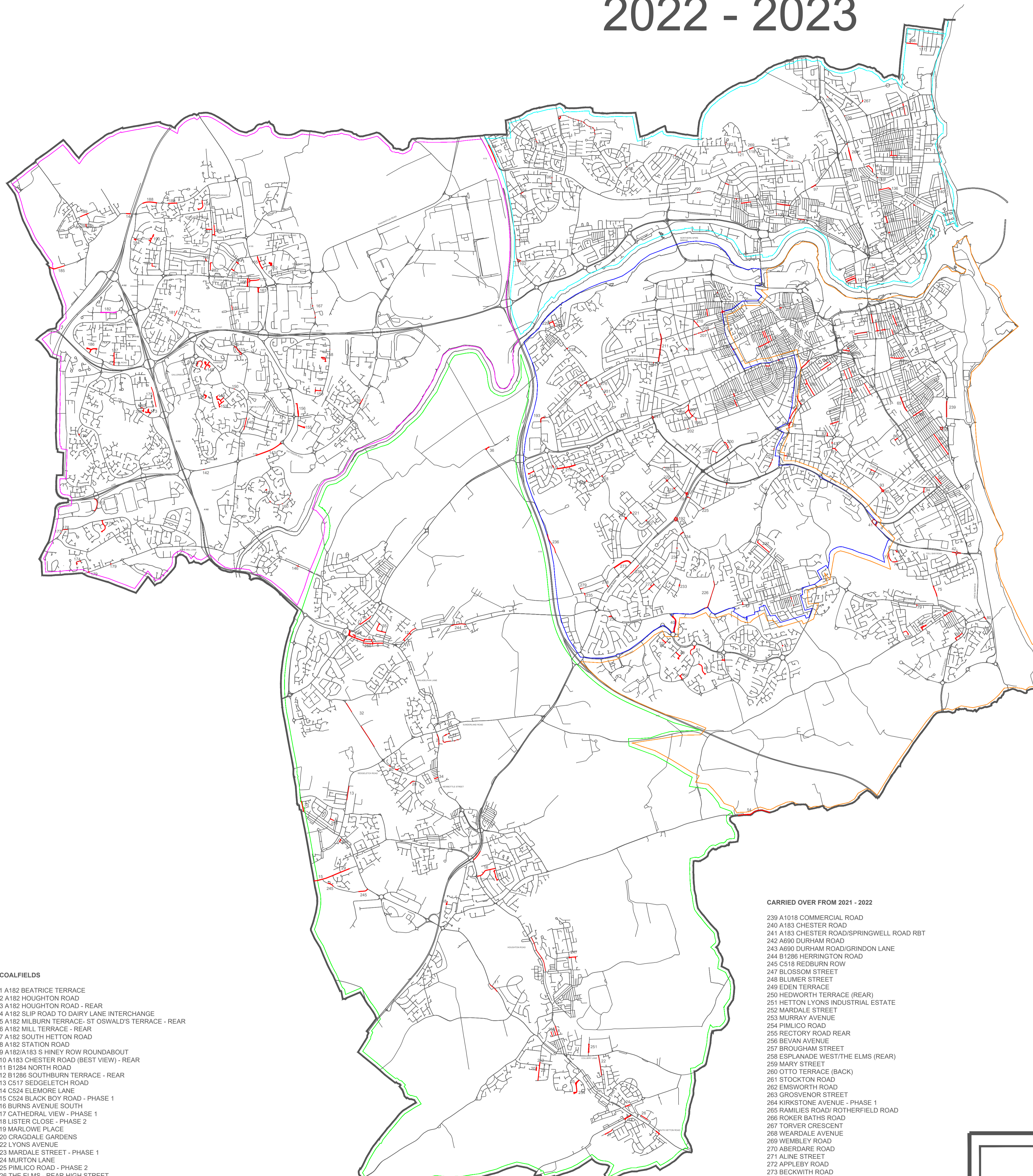

- COALFIELD
- EAST
- NORTH
- WASHINGTON
- WEST

- COALFIELDS**
- 1 A182 BEATRICE TERRACE
 - 2 A182 HOUGHTON ROAD
 - 3 A182 HOUGHTON ROAD - REAR
 - 4 A182 SLIP ROAD TO DAIRY LANE INTERCHANGE
 - 5 A182 MILBURN TERRACE - ST OSWALD'S TERRACE - REAR
 - 6 A182 MILL TERRACE - REAR
 - 7 A182 SOUTH HETTON ROAD
 - 8 A182 STATION ROAD
 - 9 A182/A183 S HINEY ROW ROUNDABOUT
 - 10 A183 CHESTER ROAD (BEST VIEW) - REAR
 - 11 B1284 NORTH ROAD
 - 12 B1286 SOUTHURBURN TERRACE - REAR
 - 13 CS17 SEDGELITCH ROAD
 - 14 CS24 ELMORE LANE
 - 15 CS24 BLACK BOY ROAD - PHASE 1
 - 16 BURNS AVENUE SOUTH
 - 17 CATHEDRAL VIEW - PHASE 1
 - 18 LISTER CLOSE - PHASE 2
 - 19 MARLOWE PLACE
 - 20 GRADDALE GARDENS
 - 22 LYONS AVENUE
 - 23 MARDALE STREET - PHASE 1
 - 24 MURTON LANE
 - 25 PIMLICO ROAD - PHASE 2
 - 26 THE ELMS - REAR HIGH STREET
 - 27 LILLOWATER - REAR
 - 28 ABBEY DRIVE
 - 29 BLACK BOY ROAD - PHASE 1
 - 30 BLIND LANE (BRINKBURN TO COALEY LANE)
 - 31 BLIND LANE (HAWTHORN STREET JUNCTION)
 - 32 BLIND LANE
 - 33 LANSTON LANE (PART)
 - 34 RUBY STREET
 - 35 GRASMERE CRESCENT
 - 36 OFFERTON LANE (TO VILLAGE - PART)

- EAST**
- 37 A690 DURHAM ROAD (MAYFAIR GARAGE)
 - 38 A690 DURHAM ROAD (RIVERSDALE TERRACE)
 - 39 A690 DURHAM ROAD (DUNELM)
 - 40 B1286 SILKSWORTH WAY
 - 41 B1405 TOLL BAR ROAD (GYRATORY)
 - 42 B1405 TOLL BAR ROAD (B&M RBT)
 - 43 CS14 TUNSTALL ROAD (STRAWBERRY BANK)
 - 44 CS17 BURDON LANE
 - 45 CS55 FAWCETT STREET
 - 46 CS56 ATHENAUM STREET
 - 47 BISHOP'S WAY
 - 48 CHANTRY CLOSE
 - 49 MELGARVE DRIVE
 - 50 MIDDLEBY DRIVE
 - 51 MOORSIDE ROAD
 - 52 MORPETH DRIVE
 - 53 NEWSTAD SQUARE
 - 54 SHARPLEY GOLF COURSE/OLD BURDON FARM ACCESS ROAD
 - 55 BALMORAL TERRACE SOUTH
 - 56 CORPORATION ROAD
 - 57 FAWCETT STREET EAST BACK
 - 58 NILE STREET PHASE 1
 - 59 NILE STREET PHASE 2
 - 60 FOYLE STREET EAST BACK
 - 61 ST LEONARD'S PHASE 1
 - 62 ST LEONARD'S PHASE 2
 - 63 SALISBURY STREET PHASE 1
 - 64 SALISBURY STREET PHASE 2
 - 65 TOWARD ROAD
 - 66 VILLETTE ROAD
 - 67 ASHWOOD STREET
 - 68 CLIFFORD STREET
 - 69 CLOSE STREET
 - 70 DUNELM WEST BACK
 - 71 GILSLAND STREET
 - 72 GILSLAND STREET EAST BACK
 - 73 HAWTHORN STREET EAST BACK
 - 74 SHAKESPEARE TERRACE
 - 75 BLACK ROAD/DRIVE VIEW ROAD
 - 76 GREY TERRACE REAR
 - 77 ORKNEY DRIVE PHASE 1
 - 78 ORKNEY DRIVE PHASE 2
 - 79 RYHOPE STREET REAR
 - 80 SEANAM ROAD
 - 81 STRONSAY CLOSE
 - 82 WILLIAMS TERRACE REAR
 - 83 ALEXANDRA PARK
 - 84 AZALEA TERRACE EAST BACK
 - 85 AZALEA TERRACE WEST BACK
 - 86 BELFORD ROAD
 - 87 BELLE VUE ROAD
 - 88 BRIERY VALE ROAD
 - 89 CROSSLEA AVENUE
 - 90 HELVELLYN ROAD ROUNDABOUT
 - 91 LOUGHBOROUGH AVENUE
 - 92 LUDLOW ROAD
 - 93 STANNINGTON GROVE
 - 94 WOODSTOCK AVENUE

- NORTH**
- 95 A183 WHITBURN ROAD
 - 96 A183 WHITBURN ROAD - REAR ROCK LODGE ROAD 87 B1291THOMPSON ROAD
 - 98 CS28 WASHINGTON ROAD
 - 99 CS08 NORTH HYLTON ROAD (VARIOUS LOCATIONS)
 - 100 BRUNSWICK ROAD - JUNCTION BLACKWOOD ROAD
 - 101 BLACKWOOD ROAD
 - 102 RINGWAY (ROUNDABOUT FERRYBOAT LANE)
 - 103 CALAIS ROAD - JUNCTION CULLERCOATS ROAD
 - 104 CATHNESS ROAD
 - 105 CARDIGAN ROAD
 - 106 CANTERBURY ROAD
 - 107 CHELMSFORD ROAD
 - 108 ALSTON CRESCENT (199 TO 201)
 - 109 AMBLESIDE TERRACE (JUNCTION ALSTON CRESCENT)
 - 111 CHRISTAL TERRACE - EAST BACK
 - 112 DORKING ROAD
 - 113 DUNBLANE ROAD
 - 114 KIRKSTONE AVENUE
 - 115 NEAL STREET - NORTH BACK
 - 116 PRIMROSE CRESCENT - REAR
 - 117 SOUTH BENTS JUNCTION HUNTCLIFFE AVENUE
 - 118 EMSWORTH ROAD (VARIOUS)
 - 119 KINGSWAY (VARIOUS LOCATIONS)
 - 120 RUTHERGLEN ROAD
 - 121 WEMBLEY ROAD (VARIOUS)
 - 122 WILTSHIRE ROAD (VARIOUS)
 - 123 BEAUMONT STREET (JUNCTION SUNDERLAND ROAD)
 - 124 BEECHWOOD CRESCENT (VARIOUS)
 - 125 BROADSHATH TERRACE (JUNCTION NORTH HYLTON ROAD)
 - 126 GOSCHEN STREET
 - 127 HAY STREET
 - 128 NEWBRIDGE ROAD
 - 129 RICHMOND STREET/WILSON STREET NORTH (PROVISIONAL)
 - 130 SOUTHWICK ROAD
 - 131 WILSON STREET NORTH (PROVISIONAL)
 - 132 WILSON STREET NORTH BACK
 - 133 BRIGHT STREET - BACK
 - 134 DUNDASS STREET
 - 135 END AVENUE
 - 136 FRANCIS STREET NORTH BACK
 - 137 GIVENS STREET (JUNCT TO NO 3)
 - 138 GLADSTONE STREET (S3 TO 88)
 - 139 HARTINGTON STREET
 - 139 A LANGEEFORD PLACE
 - 140 PARK PARADE/ST GEORGES TERRACE
 - 141 SELBORNE STREET

- WASHINGTON**
- 142 A195 BIDDICK LANE TO A182
 - 143 A195 PATTINSON ROAD TO BIDDICK LANE
 - 144 CS50 PEARRETH HALL ROAD
 - 145 CS03 FATFIELD ROAD
 - 146 CS03 STATION ROAD
 - 147 BYLAND COURT
 - 148 CLEEVE COURT
 - 149 HAMBARD WAY
 - 150 PARKWAY
 - 151 ROCHE COURT
 - 152 SKIRLAW
 - 153 SPOUT LANE - VILLAGE
 - 154 VALLEY FORGE
 - 155 BARNSTON COURT
 - 156 EDDISON ROAD
 - 157 FERLEA - PHASE 1
 - 158 HORSLEY ROAD (VARIOUS)
 - 159 PATTINSON ROAD (TEAL FARM)
 - 160 SHEPHERD WAY
 - 161 COACH ROAD ESTATE
 - 162 FOXLEY
 - 163 INDUSTRIAL ROAD (JUNCTION VERMONT)
 - 164 MUIRFIELD DRIVE (PART)
 - 165 SILVERSTONE ROAD - PHASE 1
 - 166 SOUTH AVENUE
 - 167 SPIRE ROAD
 - 168 USWORTH STATION ROAD (JUNCT VERMONT)
 - 169 WESTERN TERRACE REAR
 - 170 WOODLAND TERRACE REAR
 - 171 ALWING PART
 - 172 BIRTLEY ROAD
 - 173 CHILHAM COURT
 - 174 DANBY CLOSE
 - 175 LANGLEY CLOSE TO DUNSTANBURGH CLOSE - REAR
 - 176 PARTIDGE CLOSE (PART)
 - 177 PICKTREE LANE
 - 178 RICKLETON WAY
 - 179 SWINHOPE AND DANBY JUNCTIONS WITH BONEMILL LANE
 - 180 WARWORTH
 - 181 ALBANY WAY
 - 182 ARMSTRONG ROAD
 - 183 CAMBRIDGE AVENUE - REAR
 - 184 DONVALE ROAD (VARIOUS)
 - 185 MOUNT LANE - PHASE 1
 - 186 PIPERSHAW
 - 187 RUSHYRIG
 - 188 STONE CELLAR ROAD - PHASE 4 AND 5
 - 189 UPLAND WAY
 - 190 WELLBURN ROAD

- WEST**
- 191 A690DURHAM ROAD (GRINDON LANE)
 - 192 A690DURHAM ROAD - NORTH MOOR LANE ROUNDABOUT
 - 193 CS11HYLTON ROAD - (NEAR TURNING LAYBY)
 - 194 CS11HYLTON ROAD - O/S 427
 - 195 CS11HYLTON ROAD - PORTSMOUTH RD
 - 196 CS12KAYLL ROAD
 - 197 CS1207 LUKES TERRACE
 - 198 ARNCULFE AVENUE JUNCTION WOODVILLE CRESCENT
 - 199 CHESTER ROAD - REAR 167 TO 179
 - 200 ETRICK GROVE - SHOP ACCESS
 - 201 HIPSBURN DRIVE
 - 202 KILLINGWORTH DRIVE - O/S 67
 - 203 GATLANDS ROAD - JUNCTION WOODVILLE CRESCENT
 - 204 SHREWSBURY TO SHAFTESBURY LINK
 - 205 WANDDALE CRESCENT JUNCT WOODVILLE CRESCENT
 - 206 WOODVILLE CRESCENT
 - 207 FALKLAND ROAD
 - 208 FALKLAND ROAD
 - 209 FORDHAM ROAD - FORDHAM SQUARE JUNCTION
 - 210 FORTUNES ROAD - PART
 - 211 FRONT ROAD
 - 212 MELDON ROAD
 - 213 TANFIELD STREET
 - 214 ARNHAM GROVE
 - 215 GAMBIA
 - 216 GAMBIA
 - 217 GARTLAND ROAD
 - 218 GRAVESEND ROAD - PART
 - 219 FORDHAM ROAD - FORDHAM SQUARE JUNCTION
 - 220 THACKERAY ROAD JUNCTION TELFORD ROAD
 - 221 THORNDALE ROAD JUNCT TELFORD ROAD
 - 222 THORNEY CLOSE ROAD - JUNCTION THORNDALE RD
 - 223 TUNIS ROAD JUNCT THACKERAY ROAD
 - 224 PEARL ROAD JUNCTION PREMIER ROAD
 - 225 PANGRASS ROAD O/S 22 AND 94
 - 226 SILKSWORTH LANE
 - 227 SOMERSET STREET/WARWICK TERRACE REAR
 - 228 VICARAGE CLOSE
 - 229 ALMA STREET - O/S 1 TO 6
 - 230 DENE VIEW CRESCENT
 - 231 PORTSMOUTH ROAD
 - 232 WEAR STREET - PART
 - 233 ABERDARE ROAD O/S 65 TO 73
 - 234 ALLENDALE ROAD
 - 235 FOX COVER LANE
 - 236 FOX COVER ROAD
 - 237 CONGEMADWIS
 - 238 MUNSLOW ROAD O/S 23 TO 51

CARRIED OVER FROM 2021 - 2022

- 239 A1018 COMMERCIAL ROAD
- 240 A183 CHESTER ROAD
- 241 A183 CHESTER ROAD/SPRINGWELL ROAD RBT
- 242 A690 DURHAM ROAD
- 243 A690 DURHAM ROAD/GRINDON LANE
- 244 B1286 HERRINGTON ROAD
- 245 CS16 REDBURN ROW
- 247 BLOSSOM STREET
- 248 BLUMER STREET
- 249 EDEN TERRACE
- 250 HEDWORTH TERRACE (REAR)
- 251 HETTON LYONS INDUSTRIAL ESTATE
- 252 MARDALE STREET
- 253 MURRAY AVENUE
- 254 PIMLICO ROAD
- 256 RICHWORTH ROAD REAR
- 256 BEVAN AVENUE
- 257 BROUGHAM STREET
- 258 ESPLANADE WEST/THE ELMS (REAR)
- 259 MARY STREET
- 260 OTTO TERRACE (BACK)
- 261 STOCKTON ROAD
- 262 EMSWORTH ROAD
- 263 GROSVENOR STREET
- 264 KIRKSTONE AVENUE - PHASE 1
- 265 RAMILES ROAD/ROTHERFIELD ROAD
- 266 ROKER BATHS ROAD
- 267 TORVEY CRESCENT
- 268 WEARDALE AVENUE
- 269 WEMBLEY ROAD
- 270 ABERDARE ROAD
- 271 ALINE STREET
- 272 APPLEBY ROAD
- 273 BECKWITH ROAD
- 274 COLCHESTER TERRACE
- 275 COLCHESTER TERRACE (REAR)
- 276 PALMISTON ROAD
- 277 PEASEMORE ROAD
- 278 STEEP HILL
- 279 SUMMERHILL
- 280 SUNNINGDALE ROAD
- 281 TILBURY ROAD
- 282 WORTH ROAD (REAR)
- 283 MANOR PARK ROAD
- 284 THE PANTILES
- 285 WARKWORTH CLOSE
- 286 WINGROVE TERRACE (GABLE END)



**Sunderland
City Council**

Infrastructure and Transportation,
City Development,
City Hall,
Plater Way,
Sunderland,
SR1 3AA

Telephone: 0191 520 5555
Web: www.sunderland.gov.uk

PROJECT
**HIGHWAY MAINTENANCE
PROGRAMME 2022 - 2023**

TITLE
PROGRAMME OF WORKS

PROJECT LEADER		
G CARR		
DRAWN BY	CHECKED BY	APPROVED BY
GS	T SMITH	T SMITH
DATE	SCALE	SHEET SIZE
04/2022	1:20000	A0
DRAWING No.		REVISION
10/HM/202223/SCHEMES		1