

This map is based upon the Ordnance Survey material with the permission of the Ordnance Survey on behalf of the Controller of Her Majesty's Stationery Office © Crown copyright. Unauthorised reproduction infringes Crown copyright and may lead to prosecution or civil proceedings. Licence No. 100018385. Date 2022.

# SUNDERLAND CITY COUNCIL HIGHWAY MAINTENANCE SCHEMES 2024 - 2025

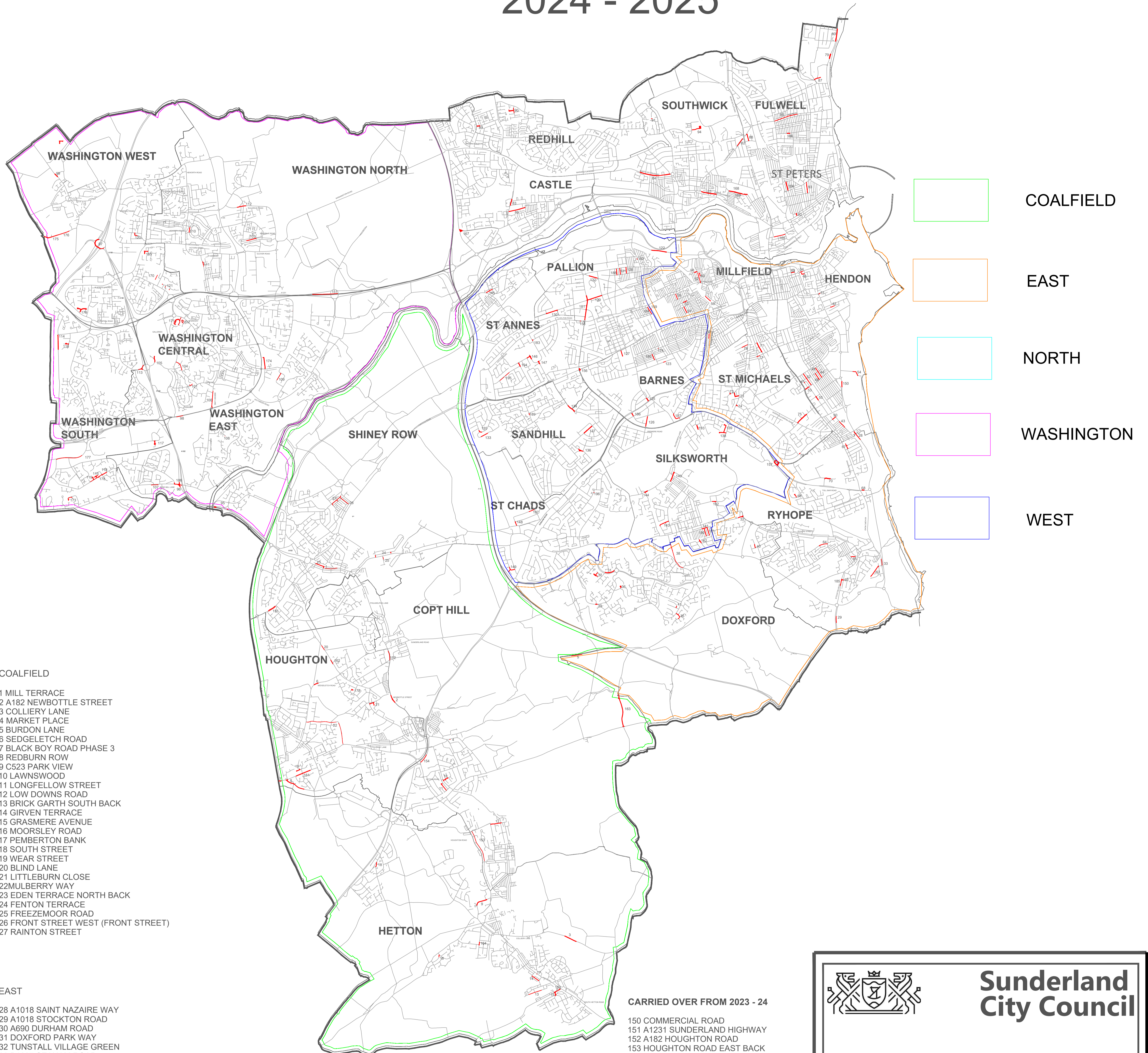

- COALFIELD**
- 1 MILL TERRACE
  - 2 A182 NEWBOTTLE STREET
  - 3 COLLIERY LANE
  - 4 MARKET PLACE
  - 5 BURDON LANE
  - 6 SEDGELECH ROAD
  - 7 BLACK BOY ROAD PHASE 3
  - 8 REDBURN ROW
  - 9 C523 PARK VIEW
  - 10 LAWNSWOOD
  - 11 LONGFELLOW STREET
  - 12 LOW DOWNS ROAD
  - 13 BRICK GARTH SOUTH BACK
  - 14 GIRVEN TERRACE
  - 15 GRASMERE AVENUE
  - 16 MOORSLEY ROAD
  - 17 PEMBERTON BANK
  - 18 SOUTH STREET
  - 19 WEAR STREET
  - 20 BLIND LANE
  - 21 LITTLEBURN CLOSE
  - 22 MULBERRY WAY
  - 23 EDEN TERRACE NORTH BACK
  - 24 FENTON TERRACE
  - 25 FREEZEMOOR ROAD
  - 26 FRONT STREET WEST (FRONT STREET)
  - 27 RAINTON STREET

- EAST**
- 28 A1018 SAINT NAZAIRE WAY
  - 29 A1018 STOCKTON ROAD
  - 30 A690 DURHAM ROAD
  - 31 DOXFORD PARK WAY
  - 32 TUNSTALL VILLAGE GREEN
  - 33 B1287 SEAHAM ROAD
  - 34 HIGH STREET EAST
  - 35 CRAIGWELL DRIVE
  - 36 ELSDONBURN ROAD
  - 37 MERRINGTON CLOSE
  - 38 MILL HILL ROAD - ST MATTHEWS FOOTWAY / FOOTPATH
  - 39 MOORSIDE ROAD
  - 40 RACHEL CLOSE
  - 41 TREECONE CLOSE
  - 42 AVON STREET
  - 43 BARBARA STREET
  - 44 CAIRO STREET EAST BACK (PHASE 1)
  - 45 CAIRO STREET EAST BACK (PHASE 2)
  - 46 CROSS PLACE
  - 47 CUBA STREET SOUTH BACK
  - 48 HASTINGS STREET EAST BACK
  - 49 HIGH STREET WEST REAR RIVER QUARTER - 144
  - 50 HOLYROOD ROAD
  - 51 LAWRENCE STREET
  - 52 MANILLA STREET REAR EAST
  - 53 MATANZAS STREET
  - 54 THE PROMENADE
  - 55 STRATFORD AVENUE
  - 56 CHESTER TERRACE NORTH WEST BACK
  - 57 CLIFFORD STREET
  - 58 CLOSE STREET
  - 59 HOWARTH STREET EAST BACK
  - 60 GRANVILLE STREET
  - 61 ROSSLYN TERRACE EAST
  - 62 WESTBURY STREET EAST BACK
  - 63 ATHOL GARDENS
  - 64 FEE TERRACE
  - 65 NORTH VIEW
  - 66 RONALDSAY CLOSE
  - 67 RYHOPE ROAD EAST BACK
  - 68 SALTERFEN ROAD
  - 69 VIEWFORTH ROAD
  - 70 WELLMERE ROAD
  - 71 AZALEA AVENUE
  - 72 BAINBRIDGE HOLME ROAD
  - 73 HILLSIDE
  - 74 LARKFIELD ROAD
  - 75 SEA VIEW ROAD
  - 76 THORNHILL GARDENS NORTH BACK
  - 77 TUNSTALL VALE
  - 78 WESTHEATH AVENUE
  - 185 B1522 STOCKTON ROAD

- NORTH**
- 79 A183 WHITBURN BENTS ROAD
  - 80 A183 WHITBURN BENTS ROAD
  - 81 B1291 SOUTHWICK ROAD
  - 82 B1291 THOMPSON ROAD
  - 83 C507 HYLTON CASTLE ROAD
  - 84 C508 NORTH HYLTON ROAD
  - 85 C510 SEA ROAD
  - 86 ERNWILL AVENUE
  - 87 LOWRY ROAD
  - 88 RYDAL MOUNT
  - 89 BRUNSWICK ROAD
  - 90 KEITH SQUARE
  - 91 WATFORD CLOSE
  - 92 BRIGHT STREET
  - 93 HARTINGTON STREET
  - 94 EASTBOURNE SQUARE
  - 186 BROWNE ROAD

- WASHINGTON**
- 95 A182 WASHINGTON HIGHWAY
  - 96 A182 WASHINGTON HIGHWAY
  - 97 A182 HAVANNAH INTERCHANGE
  - 98 A195 NORTHUMBERLAND WAY
  - 99 B1288 SPRINGWELL ROAD
  - 100 C503 BIDDICK LANE
  - 101 FOOTPATH TO REAR OF BIDDICK VILLAGE CENTRE
  - 102 CLEEVE COURT
  - 103 STATION ROAD / JOHNSON TERRACE REAR
  - 104 TITCHFIELD ROAD
  - 105 WASHINGTON TOWN CENTRE / GALLERIES SOUTH JUNCTION
  - 106 BONEMILL LANE
  - 107 NEW ROAD / BONEMILL LANE
  - 108 NEWRIGGS
  - 109 WILDEN ROAD
  - 110 THE OVAL
  - 111 SPOUT LANE
  - 112 SULGRAVE ROAD
  - 113 CASTLE ROAD / A182 ROUNDABOUT
  - 114 CROWTHER ROAD
  - 115 OFFICE ROW NORTH BACK

- WEST**
- 122 B1405 PALLION NEW ROAD
  - 123 BARNES VIEW
  - 124 CLEVELAND ROAD
  - 125 ETRICK GROVE
  - 126 PLAINS ROAD
  - 127 WEST HILL
  - 128 EDWIN STREET WEST BACK
  - 129 FORDFIELD ROAD (HAVELOCK COURT - FORDHAM)
  - 130 FORDFIELD ROAD (PENN SQUARE - POLEBROOK)
  - 131 MARGARET ALICE STREET BACK
  - 132 WESTMOOR ROAD
  - 133 BROCKENHURST DRIVE
  - 134 GRINDON LANE
  - 135 SEVENOAKS DRIVE
  - 136 TANFIELD ROAD
  - 137 TELFORD ROAD
  - 138 HARPERLEY DRIVE
  - 139 DIPTON GARDENS
  - 140 DURHAM TERRACE
  - 141 LONDONDERRY STREET
  - 142 QUARRY ROAD
  - 143 RUTLAND AVENUE
  - 144 SKI VIEW / SILKSWORTH LANE
  - 145 CHURCH STREET
  - 146 PARKHURST ROAD / PORTSMOUTH ROAD
  - 147 PENNYWELL ROAD
  - 148 HILLVIEW
  - 149 PARK LEA

- CARRIED OVER FROM 2023 - 24**
- 150 COMMERCIAL ROAD
  - 151 A1231 SUNDERLAND HIGHWAY
  - 152 A182 HOUGHTON ROAD
  - 153 HOUGHTON ROAD EAST BACK
  - 154 A182 DAIRY LANE SLIP ROAD
  - 155 A183 CHESTER ROAD
  - 156 A183 SPRINGWELL ROAD
  - 157 B1405 TOLL BAR ROAD / B1405 LEECHMERE ROAD ROUNDABOUT
  - 158 C511 HYLTON ROAD
  - 159 C512 KAYLL ROAD
  - 160 C524 ELEMORE LANE
  - 161 BLACK BOY ROAD
  - 162 BLIND LANE WALL
  - 163 SALTERS LANE / HANGMANS LANE
  - 164 MARDALE STREET
  - 165 DUNDAS STREET
  - 166 MORELAND STREET
  - 167 FERRYBOAT LANE
  - 168 SWAN STREET
  - 169 SWAN STREET
  - 170 FOOTPATH WEST OF BRIDEKIRK
  - 171 BYLAND COURT
  - 172 BYLAND CLOSE
  - 173 DANBY CLOSE
  - 174 EDDISON ROAD
  - 175 MOUNT LANE
  - 176 MOUNT LANE
  - 177 BIRTLEY ROAD
  - 178 VIGO LANE
  - 179 PIPERSHAW
  - 180 COLCHESTER TERRACE
  - 181 FRONT ROAD
  - 182 MELDON ROAD
  - 183 PALMSTEAD ROAD
  - 184 BEXLEY STREET EAST BACK

- ADDITIONAL**
- 185 BURNWAY
  - 186 POWIS ROAD
  - 187 HIGHSIDE DRIVE
  - 188 WILDFRED STREET EAST BACK
  - 189 GREENWOOD ROAD
  - 190 BYRNE TERRACE WEST
  - 191 EMMERSON TERRACE WEST
  - 192 HAWTHORN AVENUE
  - 193 MICKLETON GARDENS
  - 194 PORTSLADE ROAD
  - 195 PRESTHOPE ROAD
  - 196 ARCHER ROAD
  - 197 HILL CREST



**Sunderland  
City Council**

Infrastructure and Transportation,  
City Development,  
City Hall,  
Plater Way,  
Sunderland,  
SR1 3AA

Telephone: 0191 520 5555  
Web: [www.sunderland.gov.uk](http://www.sunderland.gov.uk)

---

**PROJECT**

**HIGHWAY MAINTENANCE  
PROGRAMME 2024 - 2025**

---

**TITLE**

**PROGRAMME OF WORKS**

---

**PROJECT LEADER**

**G CARR**

DRAWN BY <b>GS</b>	CHECKED BY <b>T SMITH</b>	APPROVED BY <b>T SMITH</b>
DATE <b>03/2024</b>	SCALE <b>1:25000</b>	SHEET SIZE <b>A0</b>
DRAWING No. <b>10/HM/202425/SCHEMES</b>		REVISION <b>1</b>