

DECLARATION

UNDER SECTION 31 (6) HIGHWAYS ACT, 1980

I, Laura H Judson  
of The Woodland Trust, Autumn Park,  
Dysart Road, Grantham, Lincolnshire, NG31 6LL  
do solemnly and sincerely declare as follows:-

1. On the Eighth of December, 1990, my colleague Liz Strange of The Woodland Trust deposited a map of land located at Vigo Woods, Washington, land at Riverside North, Washington, land at Riverside South, Washington, land at Harraton, Washington, land at Fatfield, Washington with the County Council of the Borough of Sunderland, together with plans attached marked GB.1 and a statement declaring ways over that land that had been dedicated to the public.
2. Since such deposit and statement, no further ways have been dedicated by the Woodland Trust for the use of the public as highways.

AND I make this solemn declaration conscientiously believing the same to be true and by virtue of the Statutory Declaration Act 1835.

DECLARED by the above named }  
at [REDACTED] }  
..... }  
..... GRANTHAM ..... }  
in the County of Lincolnshire }  
on the 25th October 1996 }  
..... [REDACTED] ..... }  
Before me, Michael Aubrey }  
Solicitor }

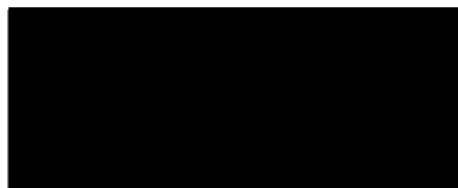

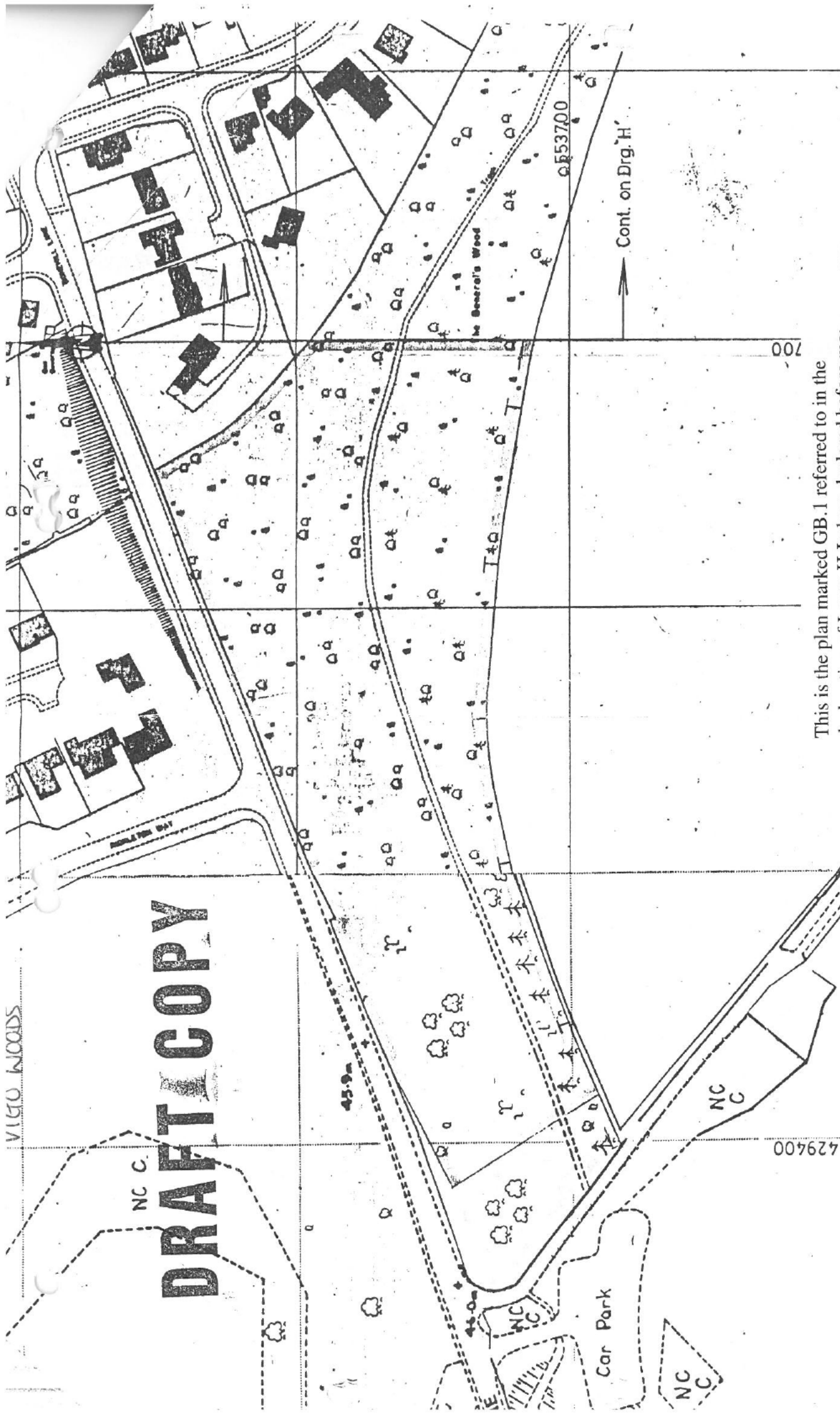

This is the plan marked GB.1 referred to in the declaration of Laura H. Indson declared before me:

Survey Map with the permission of  
 Stationery Office.  
 No. AL 544345.

28.10.96

[Redacted Name]

*Michael J. Awarley*

Commercial Directorate  
 Commercial Director:  
 N.R. Batchelor F.R.I.C.S. Chartered Surveyor

**Washington  
 Development  
 Corporation**

Scale 1:1250

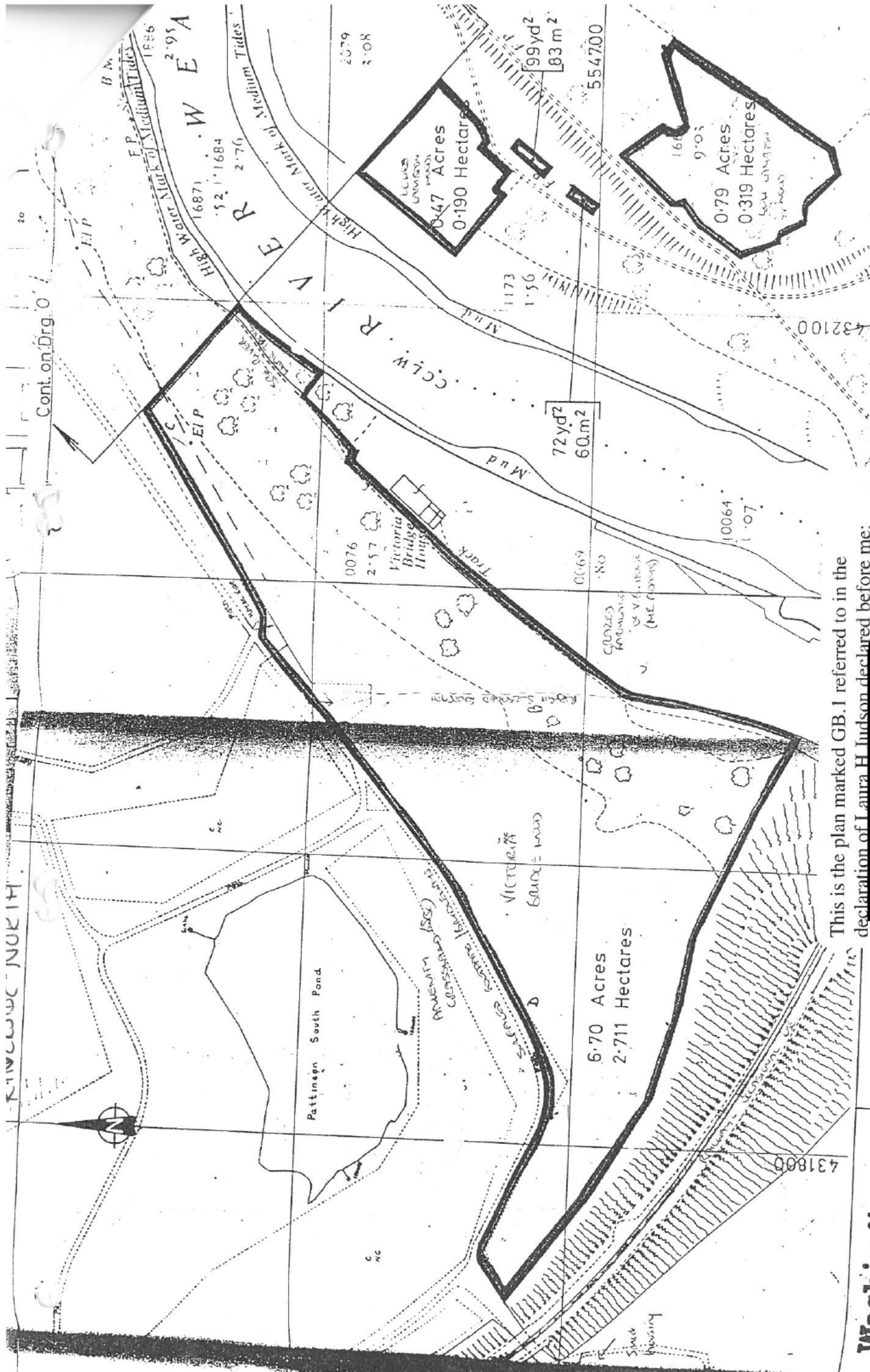

This is the plan marked GB.1 referred to in the declaration of Laura H Hudson declared before me:

28.10.96

MICHAEL J. HUDSON

**Washington Development Corporation.**

Commercial  
Commercial Direc  
N.R. Batchelor F.F

BOUNDARIES ON SEALS  
INSIDE THESE IS TRAIL  
POINTS OF CORNER MARKS

Reproduced from the Ordnance Survey Map with the permission of the Controller of her Majesty's Stationery Office.  
Crown Copyright Reserved Licence No. AL 544345

Drg. No.	N	Scale	1:1250
----------	---	-------	--------

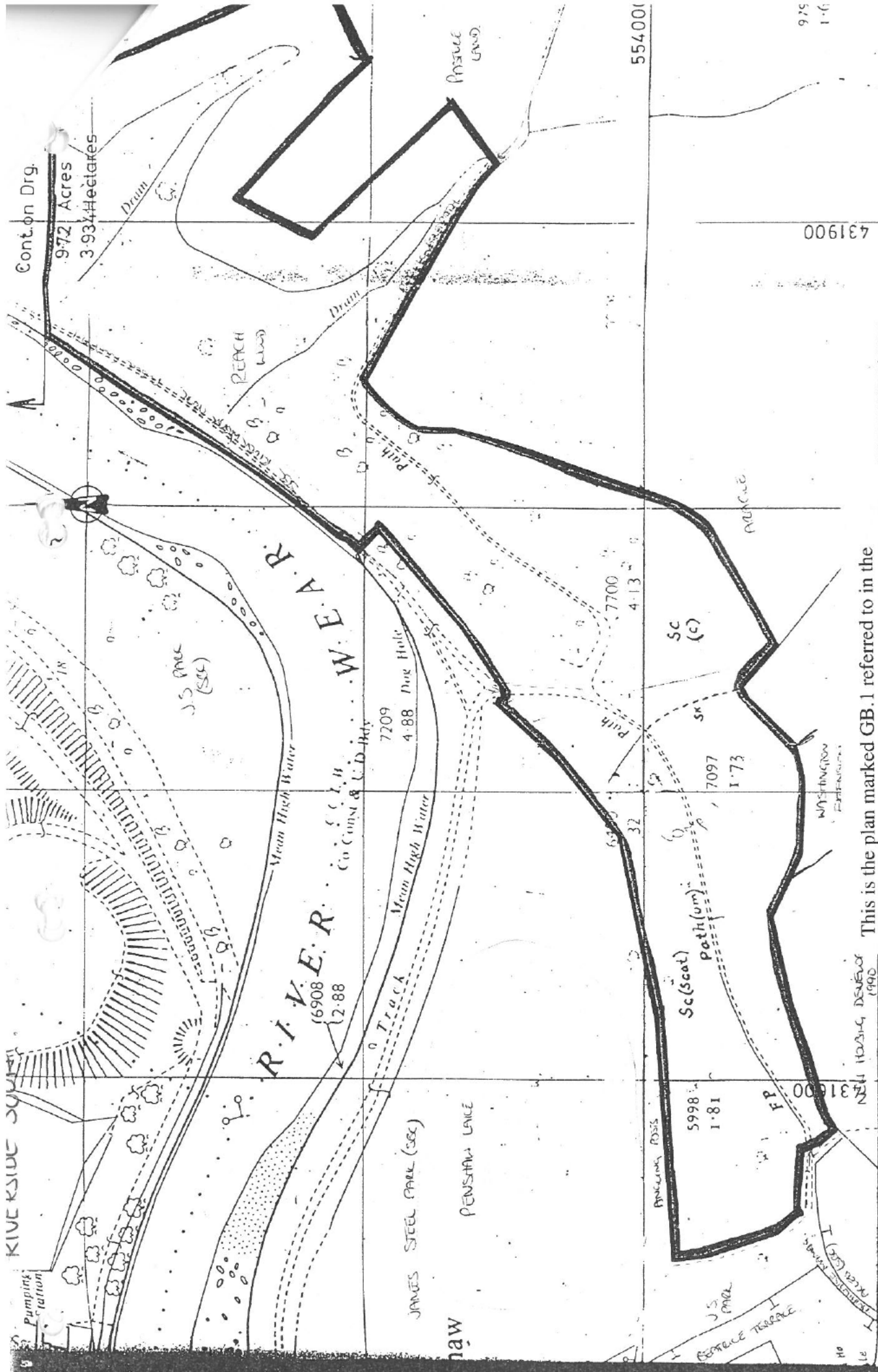

This is the plan marked GB.1 referred to in the declaration of Laura Hudson declared before me:

28.10.196

Commercial  
Commercial Di  
N.R. Batchelor  
bachelor's february

**Washington  
Development  
Corporation**

MICHAEL J AUSTIN

Reproduced from the Ordnance Survey Map with the permission of the Controller of her Majesty's Stationery Office.  
Crown Copyright Reserved Licence No. AL 544345.

Drg. No. **I** Scale **1:1250**

Cont. on Drg.  
972 Acres  
3.934 Hectares

431900

554000

975  
1.6

31000  
NORTH HOUSING DEVELOPER 1990

5998  
1.81

SC (scat)  
Path (um)

7097  
1.73

SC (c)

7700  
4.13

7709  
4.88

JAMES STEEL PARK (SEC)

PENSANA LANCE

WEAVER RIVER

WEAVER RIVER

REACH LAND

PROSULE LAND

DRAIN

DRAIN

PROSULE

WASHINGTON PARTICIPATION

BERTHLE TERRACE

PUMPING STATION

RIVERSIDE



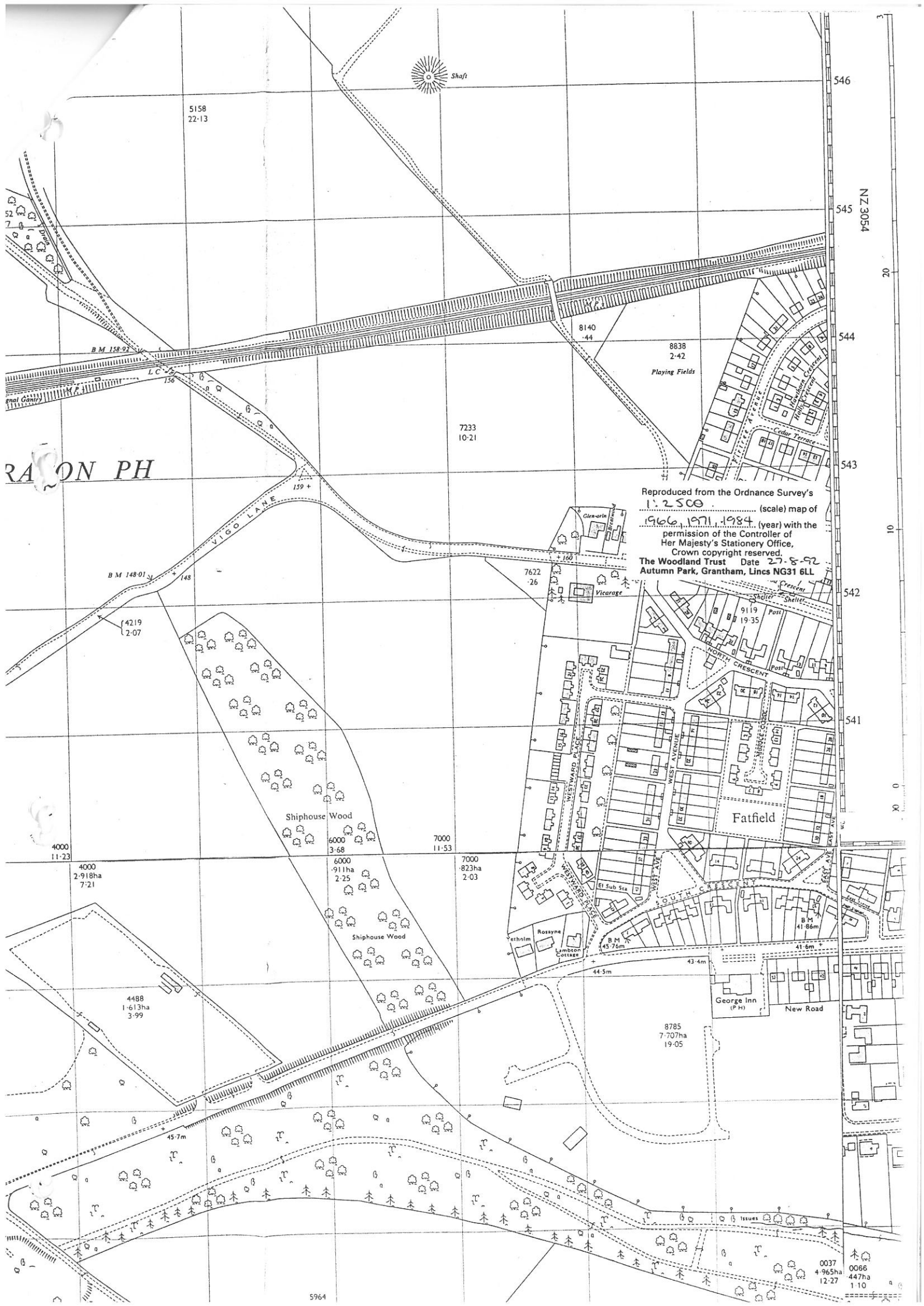

RAON PH

Reproduced from the Ordnance Survey's  
 1:2500 (scale) map of  
 1966, 1971, 1984 (year) with the  
 permission of the Controller of  
 Her Majesty's Stationery Office,  
 Crown copyright reserved.  
 The Woodland Trust Date 27-8-92  
 Autumn Park, Grantham, Lincs NG31 6LL

5158  
22-13

7233  
10-21

8140  
-44

8838  
2-42  
Playing Fields

B M 148-01  
148

4219  
2-07

Shiphouse Wood  
6000  
3-68

6000  
911ha  
2-25

Shiphouse Wood

7000  
11-53

7000  
823ha  
2-03

4488  
1-613ha  
3-99

Rosayne  
Lambton  
Cottage

B M  
45-76m

8785  
7-707ha  
19-05

George Inn  
(P.H.)

New Road

0037  
4-965ha  
12-27

0066  
447ha  
1-10

This is the plan marked GB.1 referred to in the declaration of Laura H Judson declared before me:



78.10.96

5158  
22-13

MICHAEL J. AUBREY.

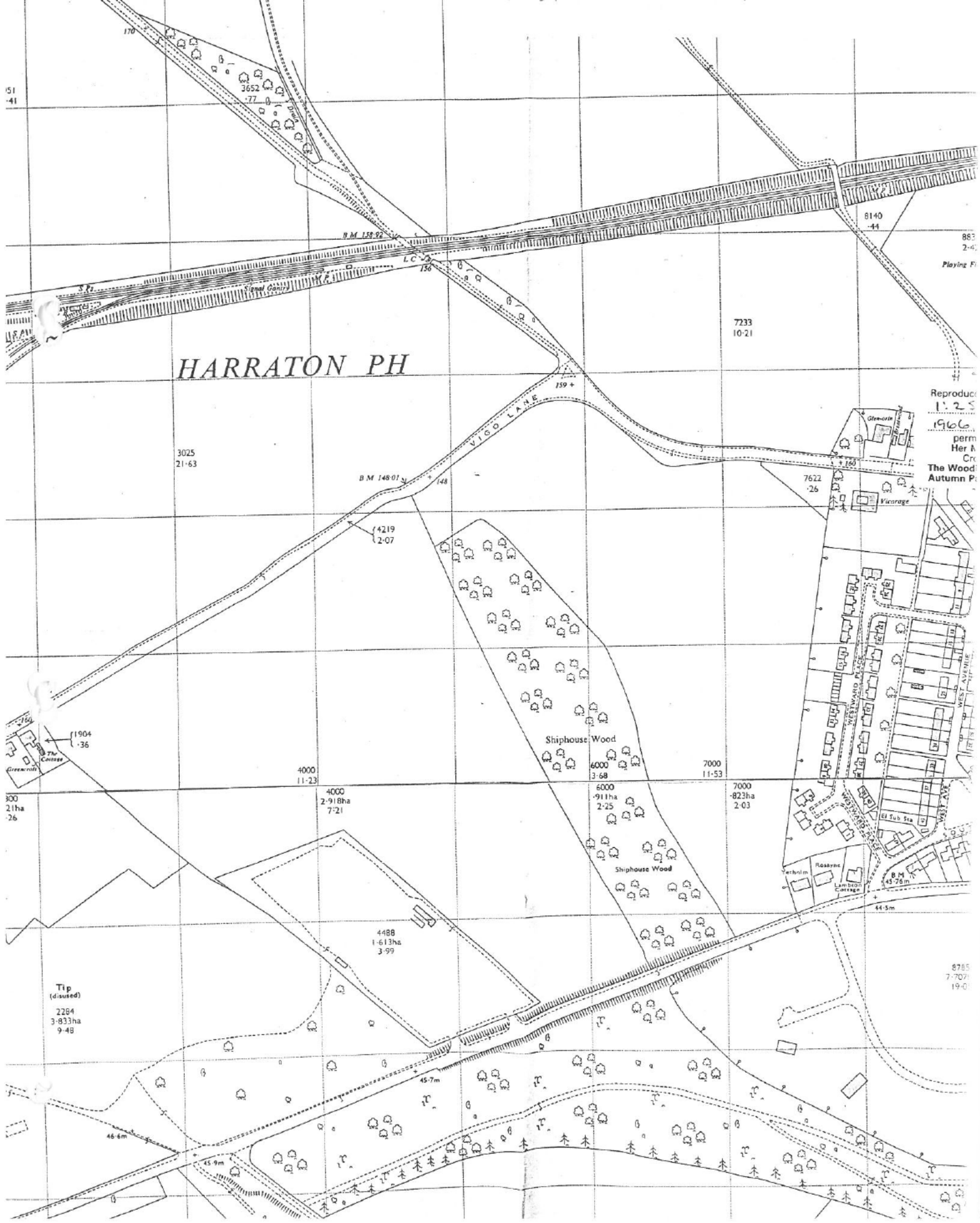

Reproduced  
1:25  
1966  
perm  
Her M  
Cre  
The Wood  
Autumn P

8785  
7-707  
19-0

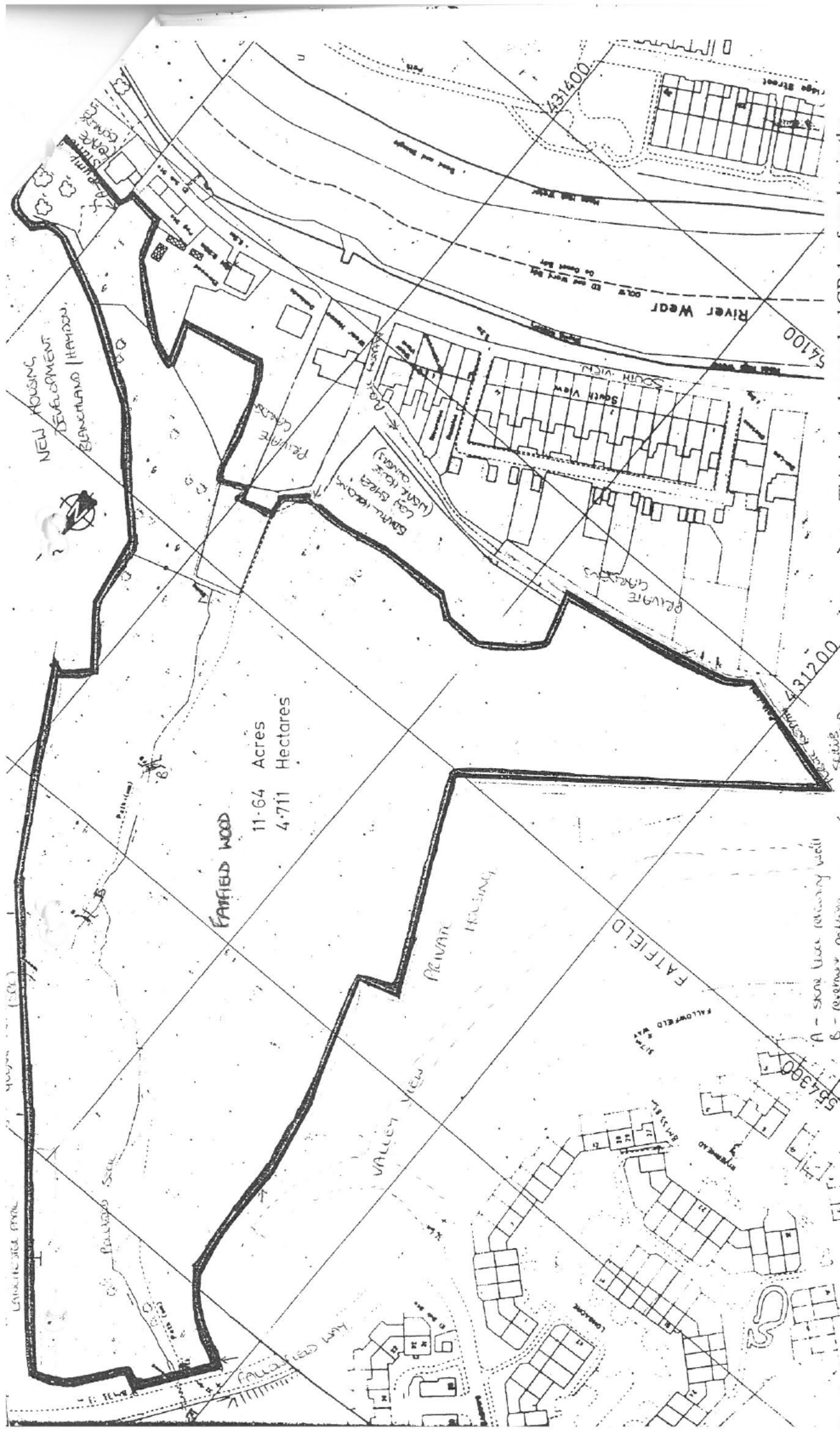

FATFIELD WOOD  
 11.64 Acres  
 4.711 Hectares

This is the plan marked GB.1 referred to in the declaration of Laura Hudson declared before me:

Usworth Hall  
 Stephenson, District 12  
 Washington,  
 Tyne and Wear NE37 3HS

Commercial Directorate  
 Commercial Director:  
 N.R. Batchelor F.R.I.C.S. Chartered Surveyor  
 boundary after indicator on S edge and corner SE corner

**Washington  
 Development  
 Corporation**

28.10.96

MICHAEL J. AUREY

A - stone base retaining walls  
 B - revenue pattern  
 C - local trees to be removed  
 D - street lighting poles 3/4" dia  
 E - street lighting poles 1/2" dia  
 F - street lighting poles 1/2" dia